

# Implementation of ESG by Architects in their Practice



Institute of Architects Bangladesh



"Implementation of ESG by Architects in their Practice" is the topic given to us



**Environmental,  
Social and  
Governance**

ESG—Environmental, Social, and  
Governance—these are the key issues.

# Environmental

- Tree Plantation Programme
- Assistance by IAB during climatic disasters
- Environmental and Urbanization Activities

ESG—Environmental, Social, and Governance—these are the key issues

Our list here includes several projects by our architects, emphasising ESG principles.

# Social

- 100 Homes Project for the marginalized Communities
- Establishment of "Help Desk" for Reducing Fire Hazards
- Flood Assistance by IAB
- Seminar, Workshop, and Master Class for University Teachers
- Activities Related to Women in Architecture
- IAB Build-Expo 2023
- Organizing the Inauguration Ceremony for New Members
- IAB Annual Sports Festival 2023
- Architects assisting the injured during the July revolution

# Governance

- Initiative to amend the constitution
- Initiative to Form Bangladesh Civil Service (Architecture) Cadre
- Members' Life and Health Insurance
- Formation of Foreign Chapter and Centres
- Formation of help desk regarding DAP and Building regulations
- Sending Representatives to the Design Approval Committee

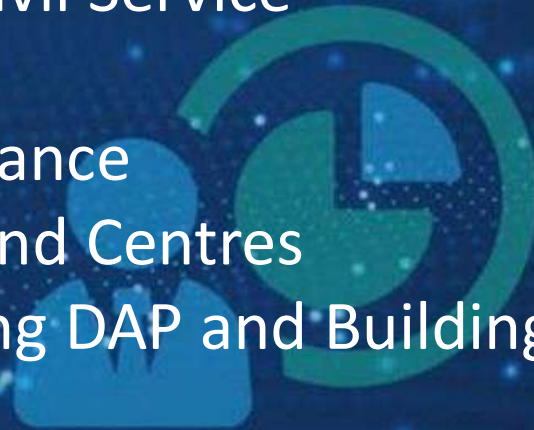



Social



**Participation of Architects in Historic July Movement**

However, there are rare moments in a nation's history—perhaps once in a century or more — when all other issues take a backseat, and the social role of individuals, citizens, or especially architects becomes profoundly significant.



For Bangladesh, the months of July and August of 2024 marked such a historic moment—a golden period in our journey as a nation. Recognizing this, IAB chose to focus primarily on the *Social* dimension of ESG, highlighting architects' roles in our JULY REVOLUTION

The Economist's  
country of the year  
**2024**

**hard work and resilience.**



2024 stands as a monumental year in the history of Bangladesh—a year deeply engraved in the hearts and minds of its people and forever inscribed in the annals of history. It marks a time of profound transformation, fulfilling the hopes and dreams of generations after long struggle and resilience. This was the year the soul of Bangladesh found its voice, echoing in the cries for justice, equality, and human dignity.

Human rights, justice, and equity are not just political ideals; they are also the very bedrock upon which the architecture of society is built. Architecture, in all its forms, reflects the collective values and aspirations of a people.



চলমান ঔক্য বিরোধী আন্দোলনের মাঝে  
সংশ্লিষ্ট প্রকাশে  
স্থপতি সমাবেশ  
MARCH FOR JUSTICE

শুভা  
বিলাতমা

জিউ

WHO  
KILLED  
MY  
BROTHER

শুভা  
বিলাতমা

শুভা  
বিলাতমা

শুভা  
বিলাতমা

শুভা  
বিলাতমা

শুভা  
বিলাতমা

শুভা  
বিলাতমা

শুভা  
বিলাতমা

শুভা  
বিলাতমা

শুভা  
বিলাতমা

শুভা  
বিলাতমা

শুভা  
বিলাতমা

শুভা  
বিলাতমা

শুভা  
বিলাতমা

শুভা  
বিলাতমা

শুভা  
বিলাতমা

The architects of Bangladesh played a significant role in the July Revolution often risking their lives in the face of police brutality, torture, and the threat of enforced disappearances.



Social





KANSAI PAINT NERC  
574

শিক্ষার্থীদের পাশে  
আমরা স্তুপতিরা ...





Risking his life and career, our president, Ar. Abu Sayeed, courageously led the protest alongside university teachers and students during those turbulent times.



Social



Every protester you see here is an architect





যাদের কাছে



যাদের কাছে  
অতিরিক্ত  
তাদের মুক্তি কখন চুনি

যাদের কাছে  
অতিরিক্ত  
তাদের মুক্তি কখন চুনি

MURDER  
FOR  
JUSTICE

শেষ সশস্ত্র  
যুদ্ধ সফর  
সকলকে কেবল মুক্তি  
কিন্তু আমরা কে  
??

যাদের কাছে  
অতিরিক্ত  
তাদের মুক্তি কখন চুনি

WE  
BREATHE

যাদের কাছে  
অতিরিক্ত  
তাদের মুক্তি কখন চুনি



শিক্ষার্থীদের পাশে  
আমরা স্থপতিরা ...









Social



Architecture holds the power to elevate human dignity, to break down walls of inequality, and to foster a sense of unity .

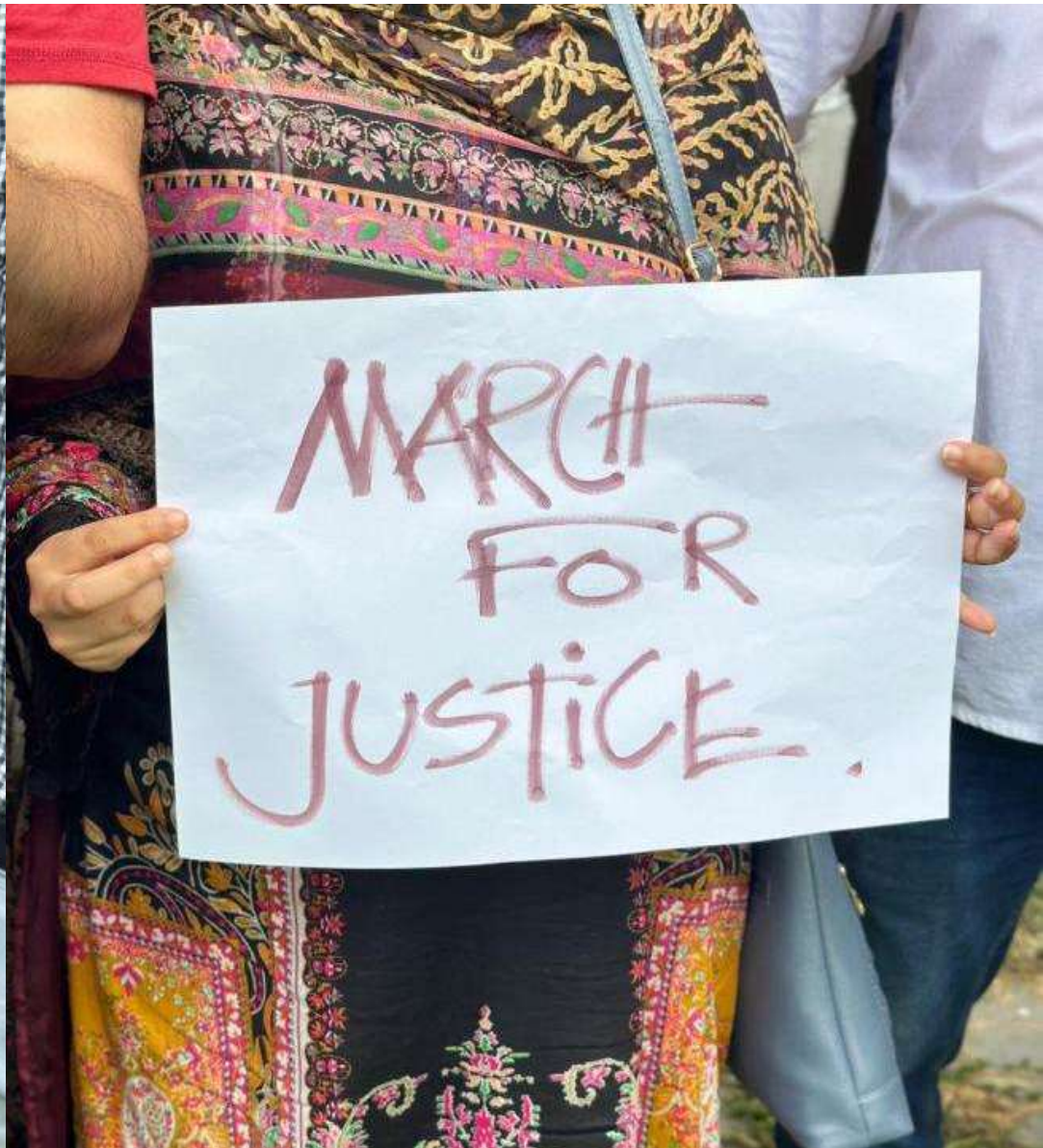

We demanded justice, we demanded peace

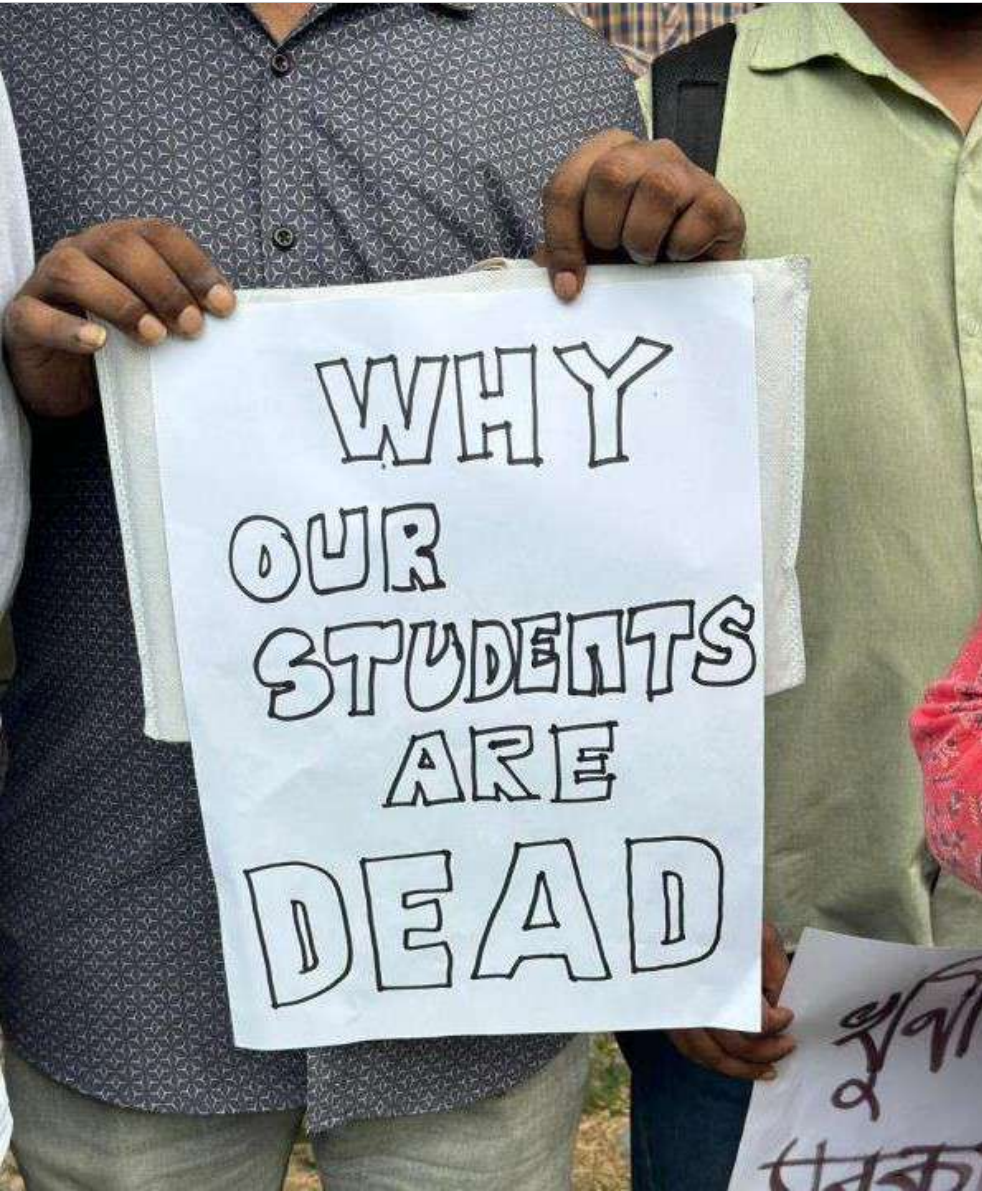

WHY  
OUR  
STUDENTS  
ARE  
DEAD



UNITED  
FORCE AGAINST  
FASCISM!

We demanded the complete fall of fascism



During the volatile days of the revolution, architects courageously joined the street protests, risking their lives for the cause. Some of their faces may be familiar to you and others are not but each played a vital role in shaping this historic movement.











Social















Social



We stood in solidarity not only in the streets but also in hospitals, supporting the injured and honoring the deceased. Together with students and the people, we worked tirelessly to support and rehabilitate them and their families during and after the revolution.



Social













Social

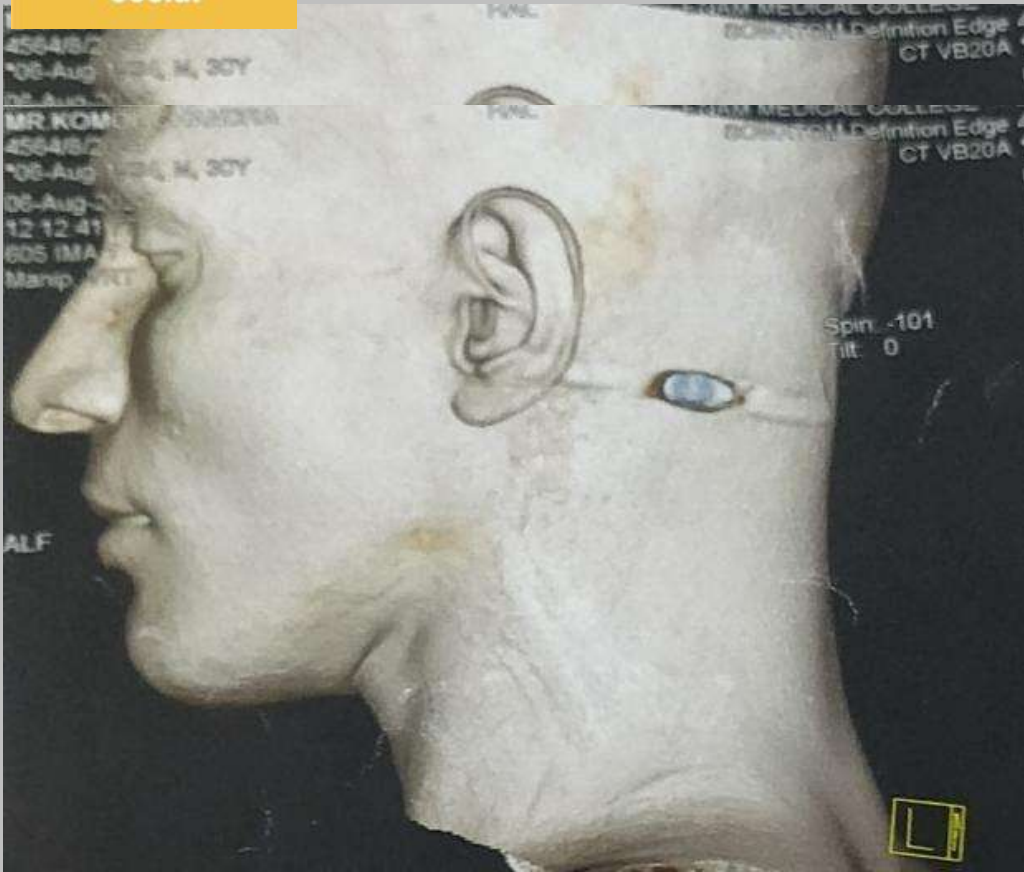



Social



Post-Revolution: Architects' Swift Rebuilding Efforts

Following the Revolution, architects played a key role in the spontaneous nationwide effort to rebuild, redesign, and reshape urban environment which were destroyed during the movement.



Social





Social





Social

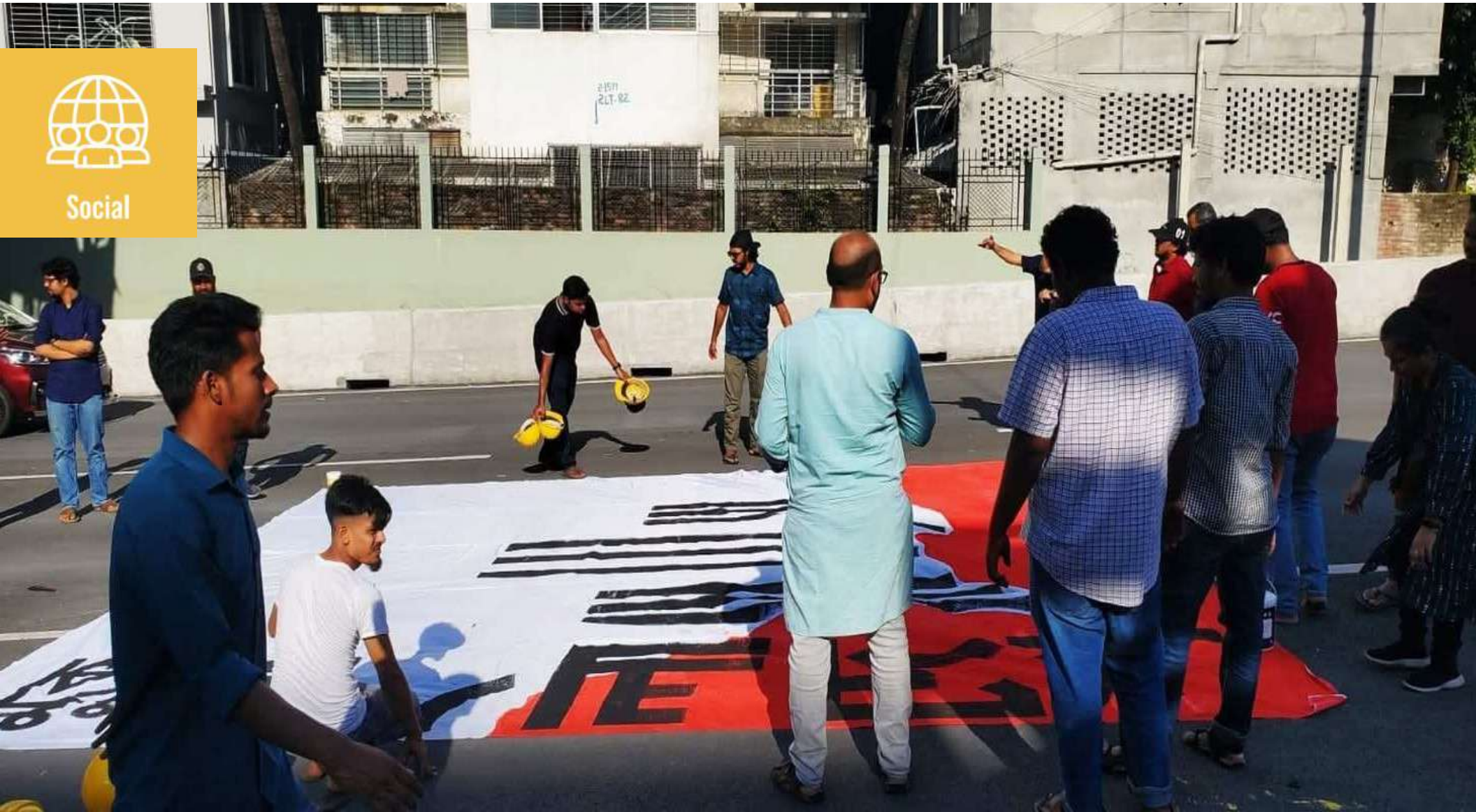



Social





Social





Here, you can see architects refurbishing a burnt expressway toll plaza in the middle of Dhaka



Social

## Assistance to Traffic Volunteers after Revolution



After the Revolution, architects actively supported student Traffic Volunteers, stepping in during the month-long absence of police and a functioning traffic system





Social









Social





Social







Shortly after the revolution, a sudden flood from upstream struck in the middle of the night when people were sleeping, submerging vast areas and devastating millions. Homes were washed away, leaving people without food, shelter, or medical aid. In the midst of this tragedy, even babies were born on makeshift rafts floating in the endless waters.



Environmental

## Assistance By IAB During Climatic Disasters

IAB Stands by Flood Victims of Feni and Comilla in Record-Breaking Flood of 2024. Under the Social Responsibility Committee of IAB, a sub-committee in the first phase distributed relief materials including rice, lentils, and other essential items to 100 families in various areas of Fulgazi Upazila, Feni. In the second phase, 100 boxes of relief were distributed in Comilla.

Architects of Bangladesh swiftly mobilized to reach the remotest corners of the flood-stricken areas, delivering food, medical care, and vital assistance to those in desperate need.



Social

# Flood Assistance Programme of IAB



দুর্যোগের কবলে-  
এক কাতারে

**বানভাসি  
বাংলাদেশী**

বন্যা দুর্গত এলাকায়  
"বাহুই আপ জহবিল"-এ  
উদারভাবে সহায়তা করার জন্য  
আবেদন করছি।

স্বাক্ষর-একান্তিকা  
একান্তিক নামঃ **Institute of  
Architects Bangladesh**  
একান্তিক নাম্বারঃ **1061350001032**  
**Eastern Bank, Dhanmondi  
Branch.**  
ফোন নম্বরঃ **095261188**

সুইফট কোডঃ **EBLD8DDH**  
(সেটিঃ **Donation for Flood**)

বিকাশ নাম্বারঃ  
**01711577032** (সেট মার্কি)  
ডোনেশন এ আপনার নাম / বাহুই  
সবসময় নাম্বার উল্লেখ করুন।



বিতরণিত জানতে ক্যান কলুন



**WHEN  
FLOOD  
RISES**

**WE RISE AS A COMMUNITY**

Contribute to the IAB Fund for Flood Rehabilitation in Affected Areas

Bank Account:  
A/C Name: Institute of Architects Bangladesh  
A/C # 1061350001032  
Swift Code- EBLD8DDH  
Routing Number- 095261188  
Eastern Bank, Dhanmondi Branch.

Bkash Number:  
**01711577032**  
(Send Money)  
Mention your name/IAB no as reference



Scan for details





বাংলাদেশ স্থপতি ইনস্টিটিউট

বাংলাদেশের ইতিহাসের ভয়াবহতম  
বন্যায় বিপর্যস্ত জনজীবন  
স্থপতিগণ নিরলস পরিশ্রম করছেন  
বানভাসি অসহায় মানুষের জন্যে



**01711577032 BKASH**

Send Money : IAB membership No. as Ref

**BANK**

A/C Name: Institute of Architects Bangladesh

A/C # 1061350001032

Eastern Bank PLC. Dhanmondhi Branch, Dhaka

Swift Code- EBLDBDDH

Routing Number- 095261188





Social











Social





Social







Social





Social





Social



Galaxy S21 FE - RRR  
Sep 05, 2024 14:27



Social





Social







Social





Social

# Flood Resilient House Building Project of IAB In Feni & Noakhali



Bangladesh is a flood-prone country, with none of its rivers originating within its borders, making flood control highly dependent on complicated international collaboration. Therefore, after the floodwaters receded, architects proposed innovative ideas for designing flood-resilient houses in the affected areas. As part of a design exercise, six such houses are currently under construction in 2 different regions.

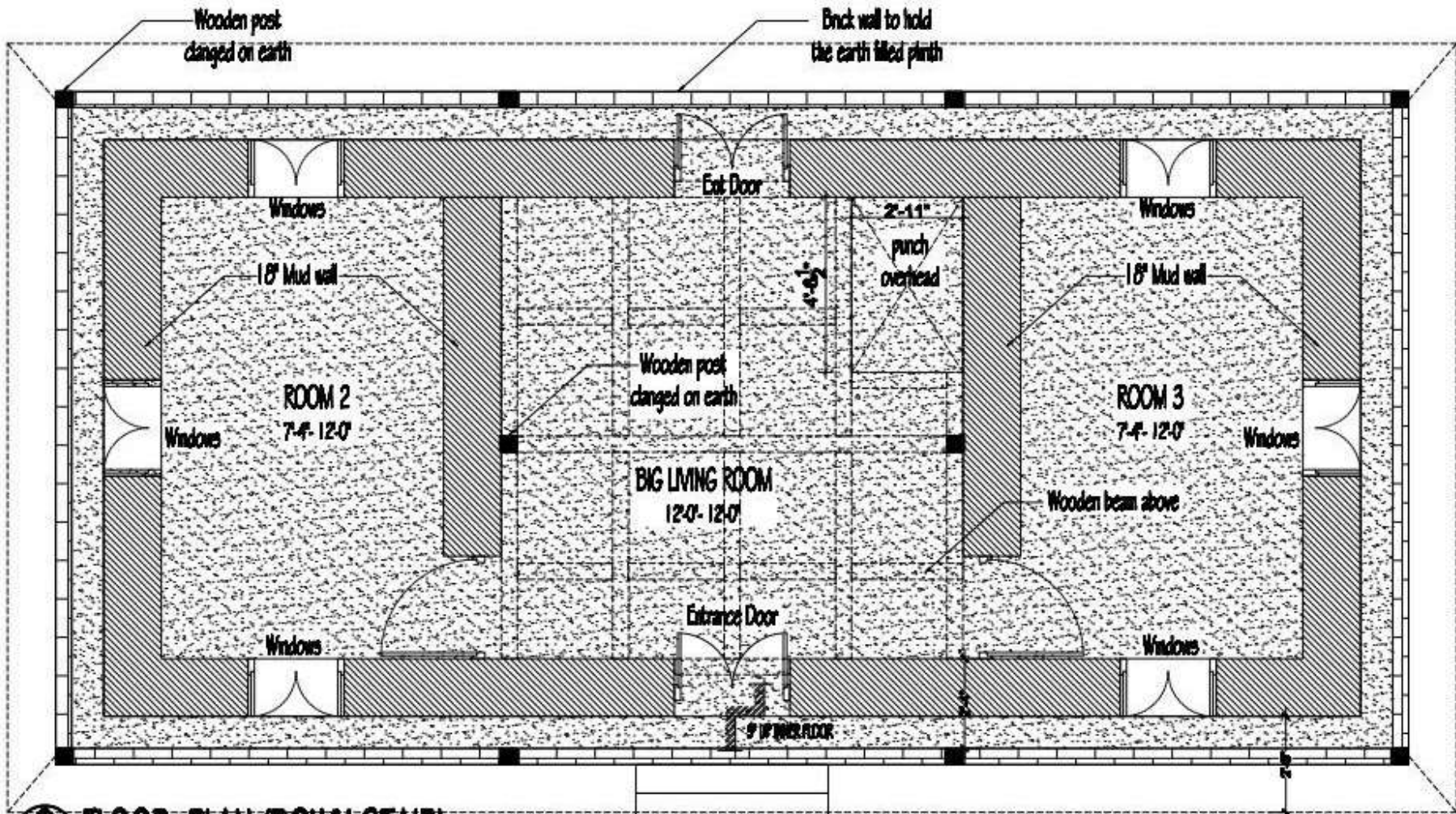

 **FLOOR PLAN (DOWN STAIR)**  
SCALE: NOT TO SCALE

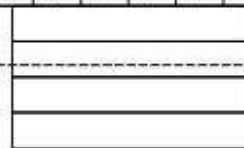

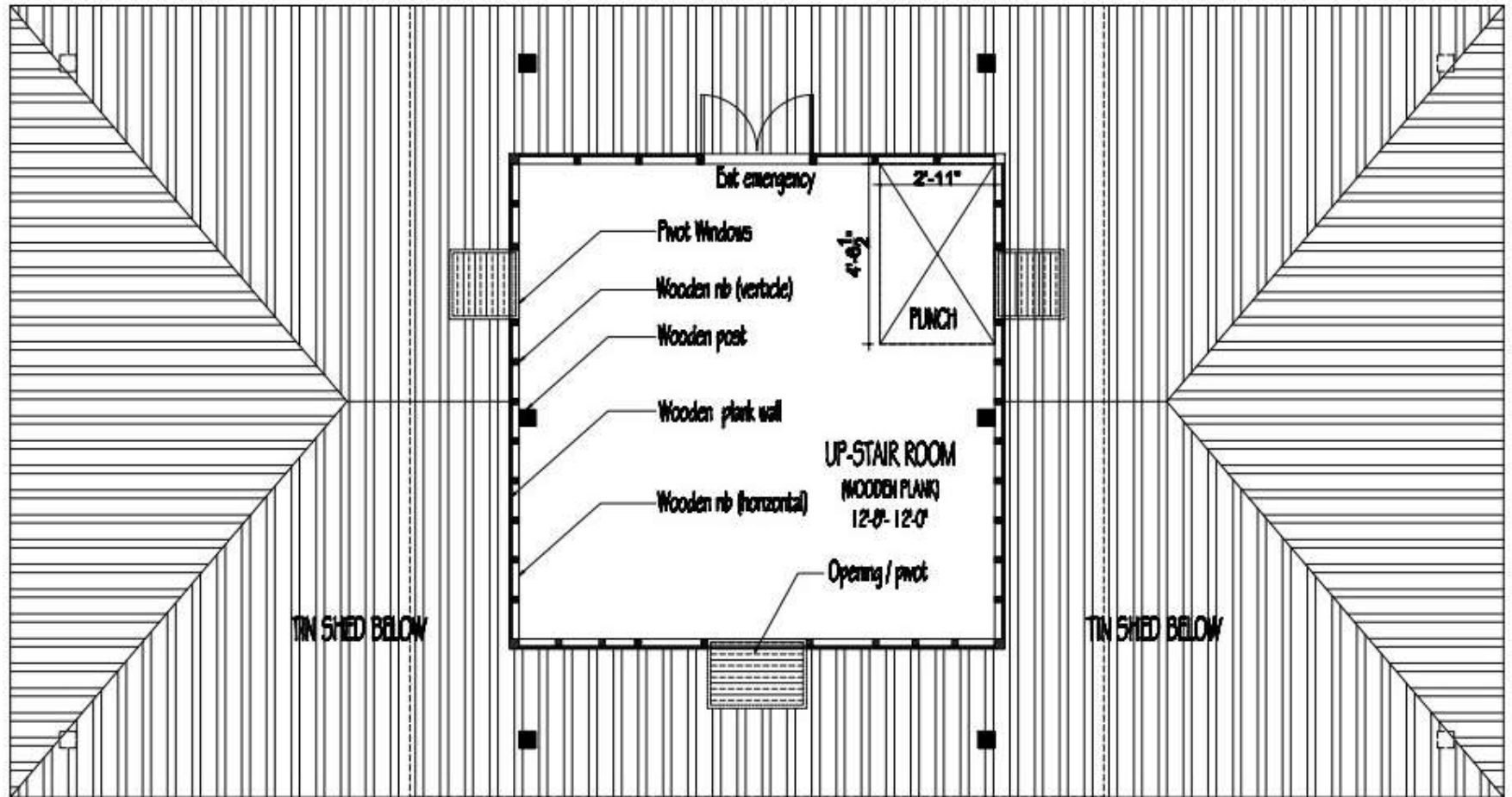

 **FLOOR PLAN (UP STAIR)**  
 SCALE: NOT TO SCALE

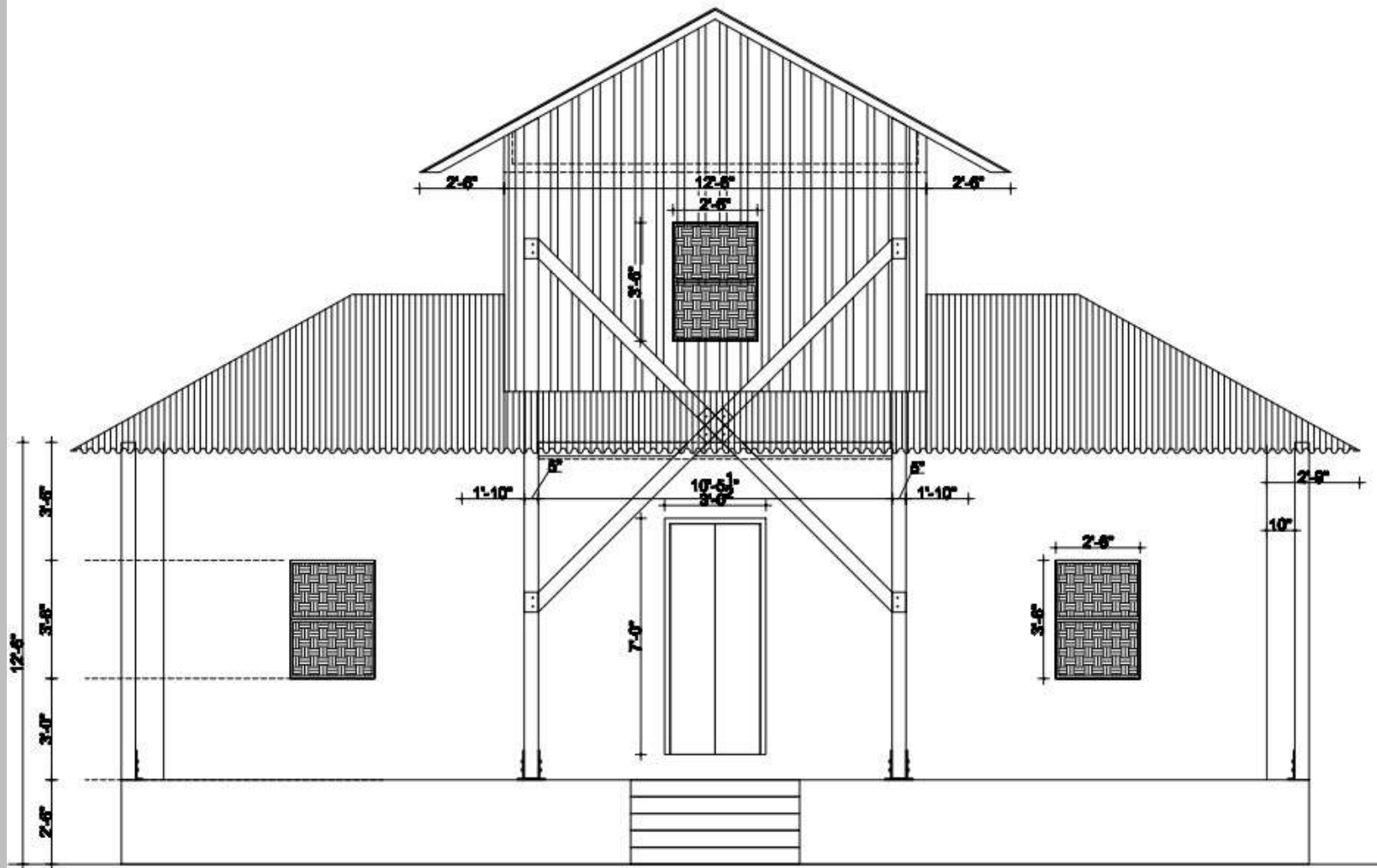

**ELEVATION**





















We are also working on a project with hand made sun dried brick in this region.



INSTITUTE OF  
ARCHITECTS  
BANGLADESH



## Catalysing Change:

Constructing  
**100 Homes**

for  
the marginalised  
rural communities  
of Bangladesh  
and navigating  
existing  
urban-centric  
mindset

Now We will also very briefly show how Architects of Bangladesh are socially empowering marginalized rural communities, bringing hope and opportunity through our 100 Homes Programme.

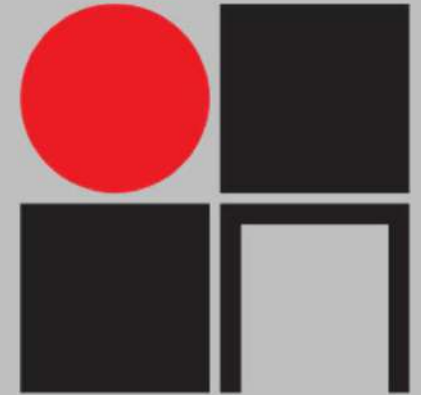

A project implemented by  
the Social Responsibility Committee of

**INSTITUTE  
OF ARCHITECTS  
BANGLADESH, IAB**

The number 100 is purely symbolic; if we can truly establish this as a social or professional movement, it could become 1,000, 10,000, or even millions.

# Implementation

The eight administrative divisions of Bangladesh offer a diverse range of landscapes, cultures, and traditions that contribute to the country's rich heritage and identity. The divisions are:

- |                   |                       |
|-------------------|-----------------------|
| Barisal Division  | Chittagong I Division |
| Dhaka Division    | Sylhet Division       |
| Khulna Division   | Mymensing Division    |
| Rajshahi Division | Rangpur Division      |

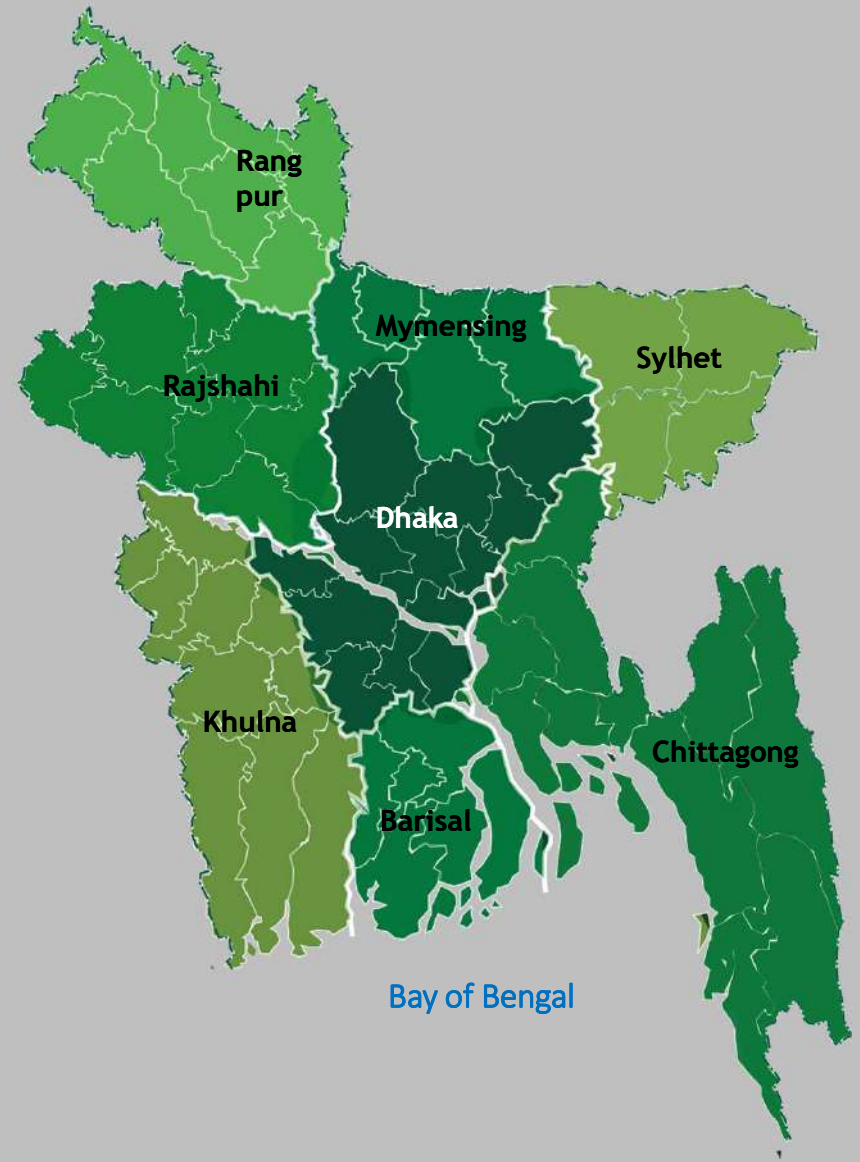

Primarily we decided to work in 8 different areas of Bangladesh .

# Phase: 1 Kachua, Bagerhat, Khulna

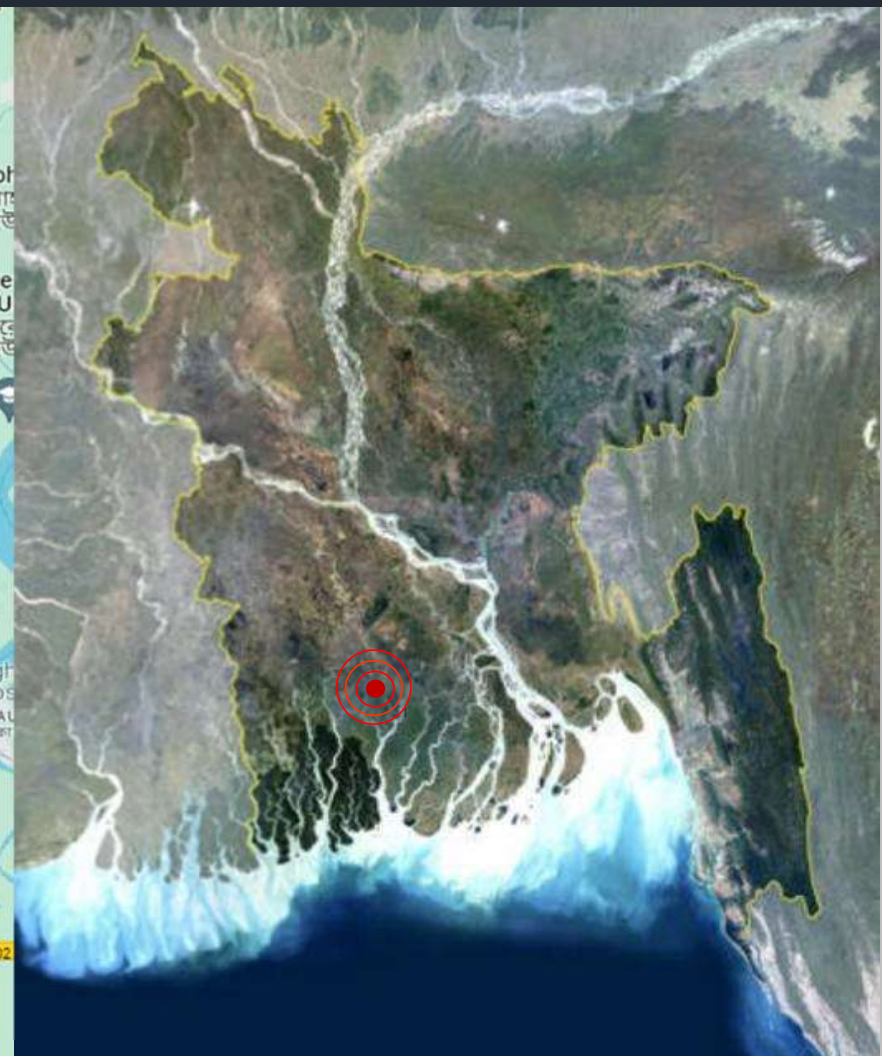

**Our First project was in Bagerhat near  
the Sundarbans**

Research partner:



Khulna University of Science and Technology

Khulna University of Science & Technology, Department of Architecture was selected as the RESEARCH PARTNER for Kachua Project, with Ar. Professor Dr. Serajul Hakim Upal as the Team Leader

Khulna University of Science & Technology,  
Department of Architecture was selected as  
the RESEARCH PARTNER for Kachua Project,

# IAB Survey Team to Kachua



This is the team of architects for survey in remote areas of Bagerhat.

# Phase: 2 Bhola, Barishal



We selected Bhola , a coastal island region in southern Bangladesh for our 2nd project site

Research partner:



South East University

South East University, Department of Architecture was selected Selected as the RESEARCH PARTNER for the Bhola Project, with Ar.Professor Dr. Masudur Rashid as the Team Leader.

South East University, Department of  
Architecture was selected Selected as the  
RESEARCH PARTNER for the Bhola Project,

# IAB Survey Team to Bhola



The survey team for bhola project





Community Volunteers of Bhola project

Local community engagement is vital in such a project, and we're fortunate to have a dedicated group of local volunteers supporting our project.



We did extensive survey during our visits to remote villages





















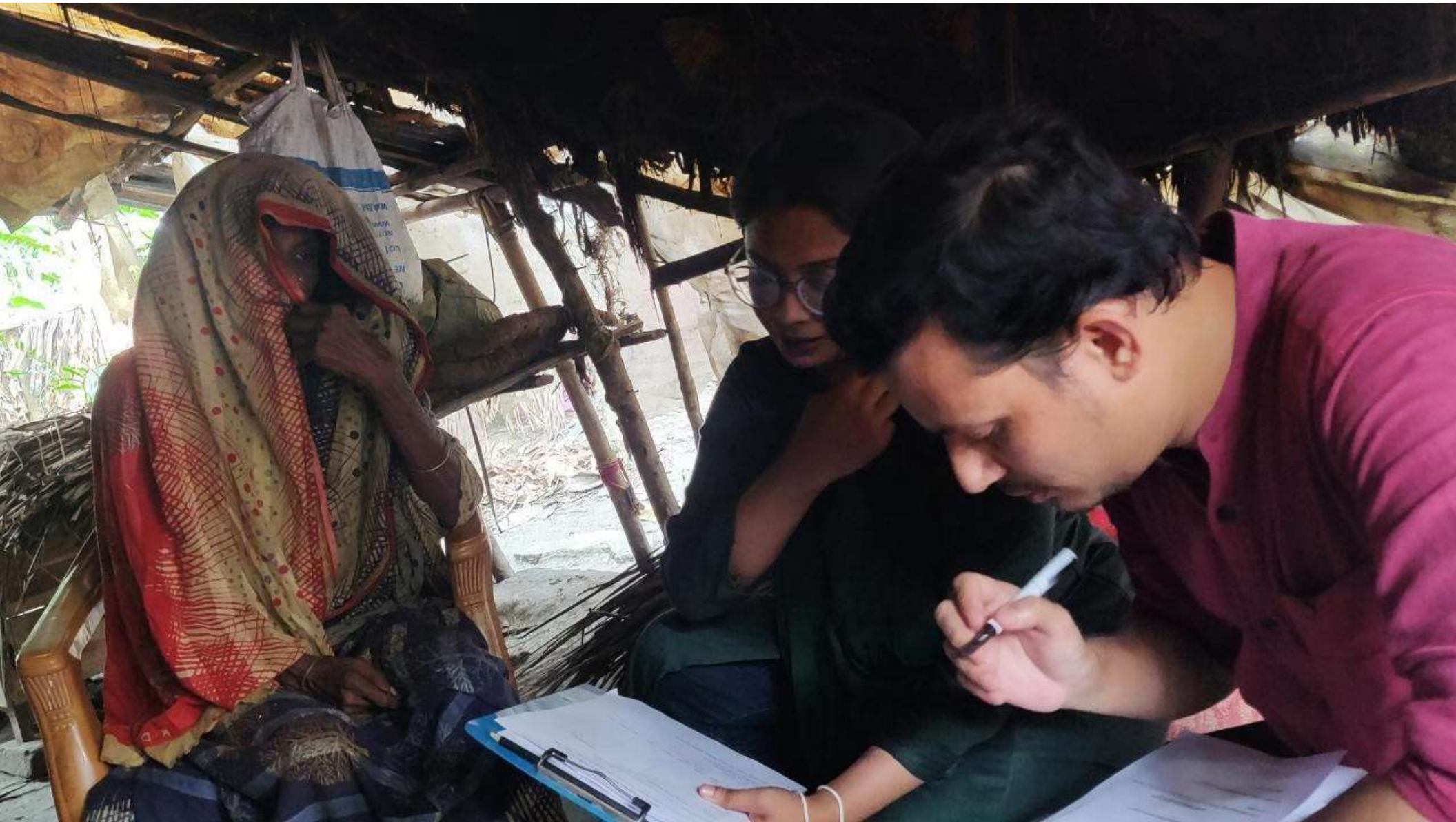















Metal Angle fixed with the brick work.

We introduced Metal Angle fixed with the brick work and concrete so that coastal houses are not blown away during strong cyclone wind. write nicely



U can see the metal anchors

**HOUSE OF KULSUM BIBI**



**HOUSE OF JOYNOB BIBI**



**HOUSE OF YANUR BEGUM**



**HOUSE OF HONUFA BIBI**



Plinth completed

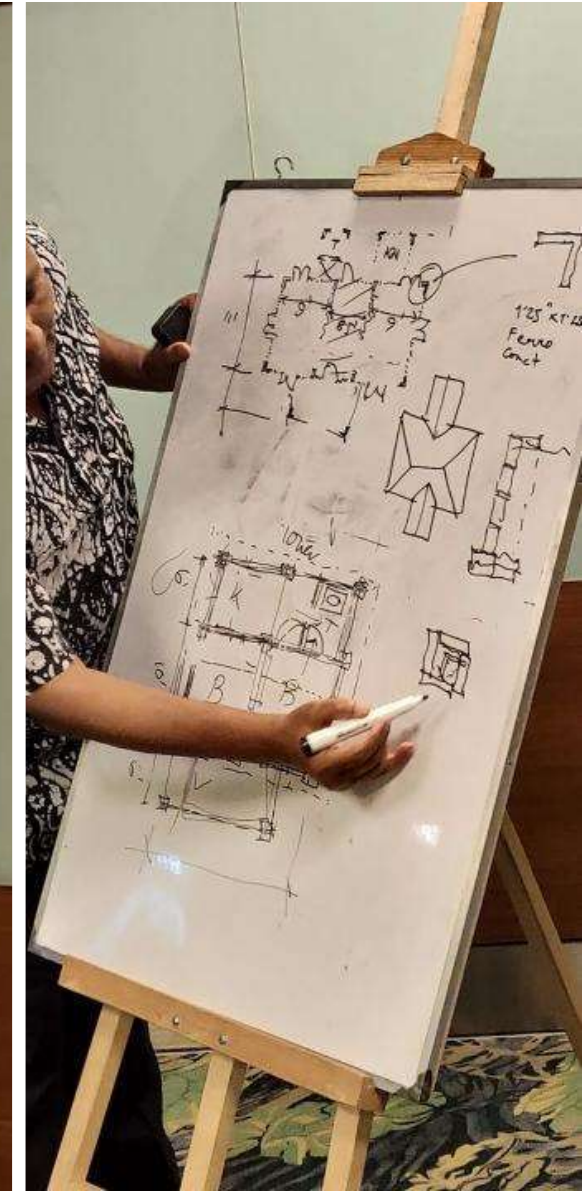
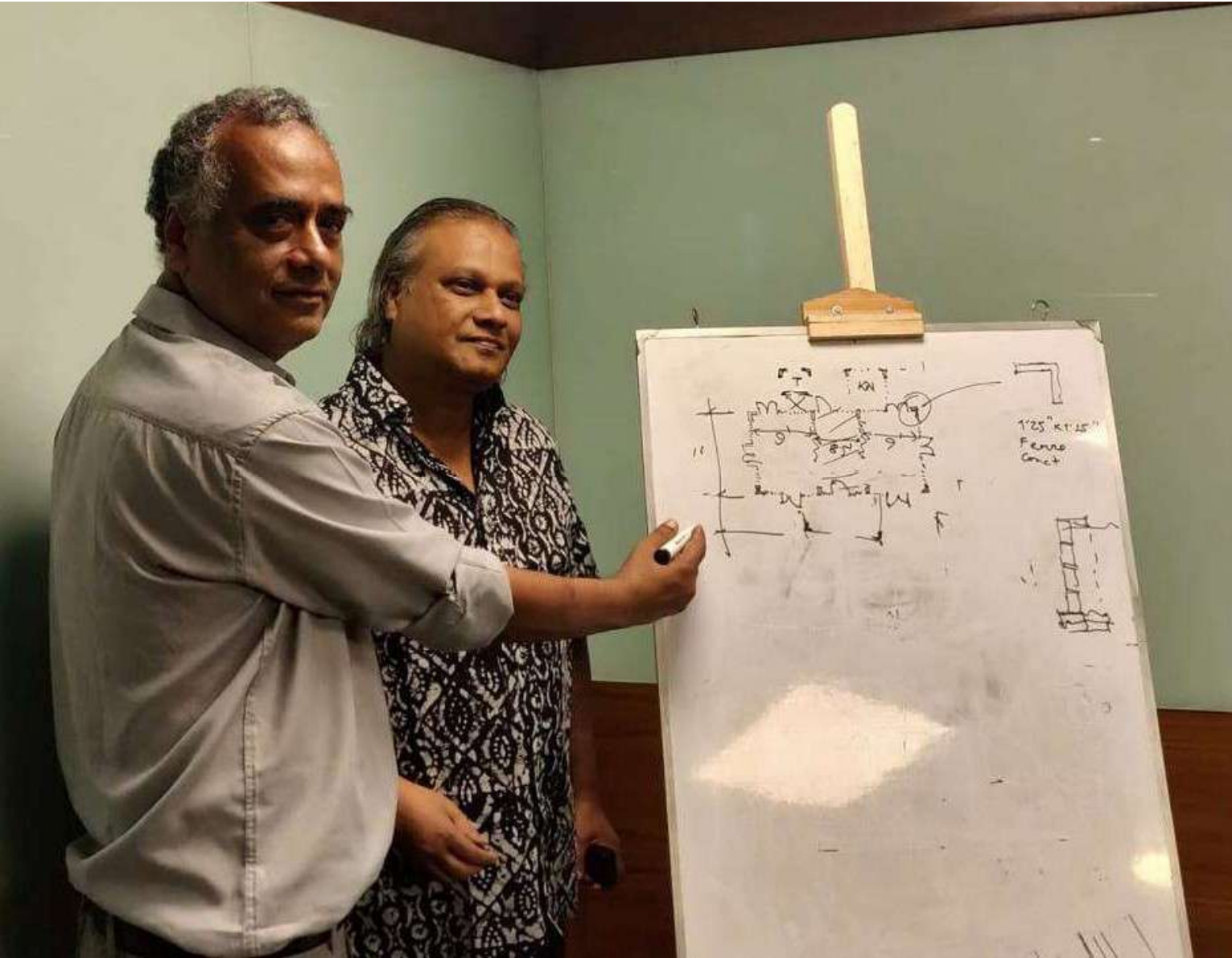

We had extensive group interactions among architects in the design phase for a sustainable rural house design in the high risk coastal area .



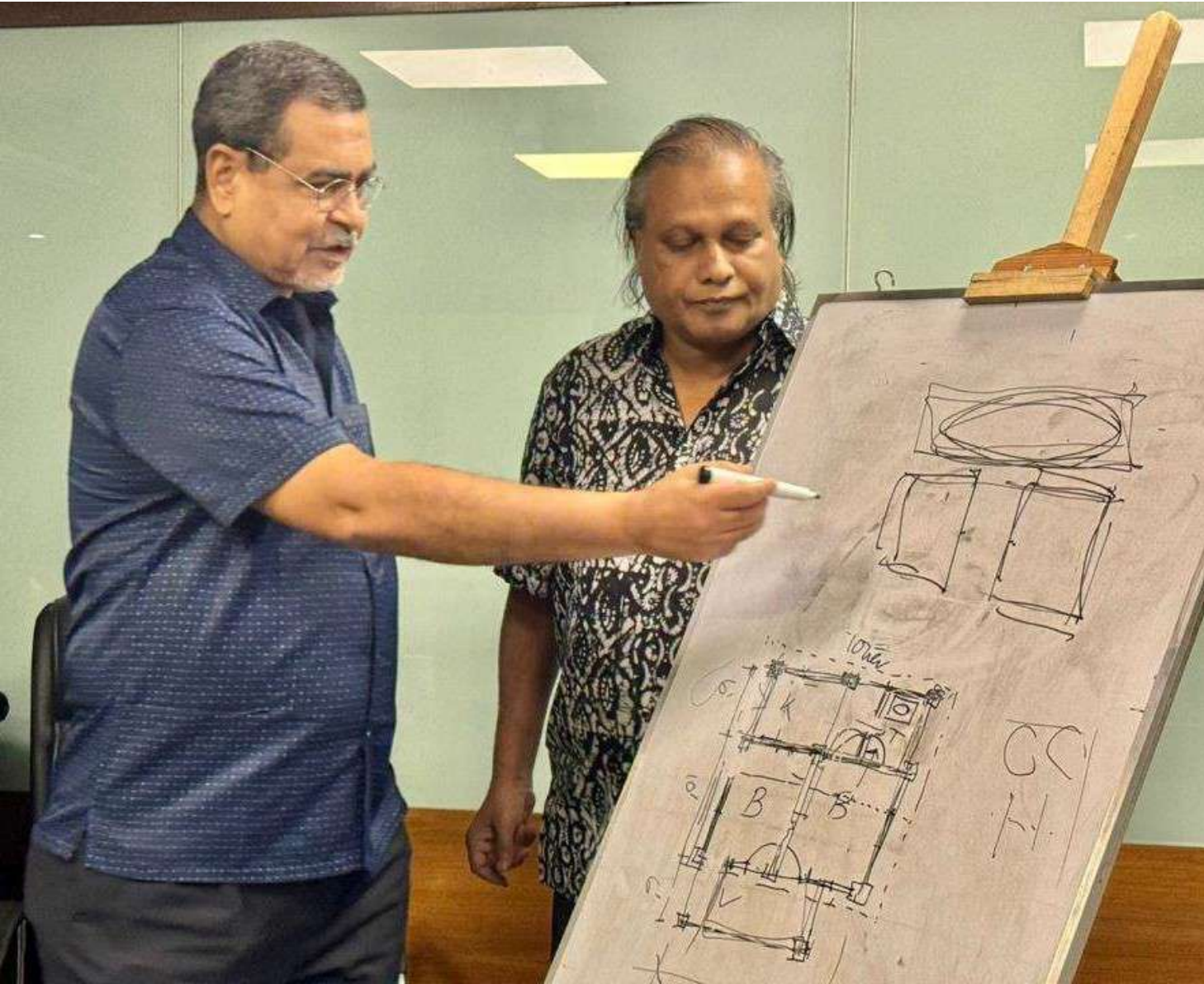



Exchanges of ideas with local Carpenters, Artisans and Craftsmen .

Meeting local carpenters, craftsmen, and artisans to exchange knowledge about local context, traditions, and vernacular technology.







Post Survey detail discussion meeting and sharing of ideas and experiences in Bhola

Post Survey detail discussion meeting and sharing of ideas and experiences in Bhola



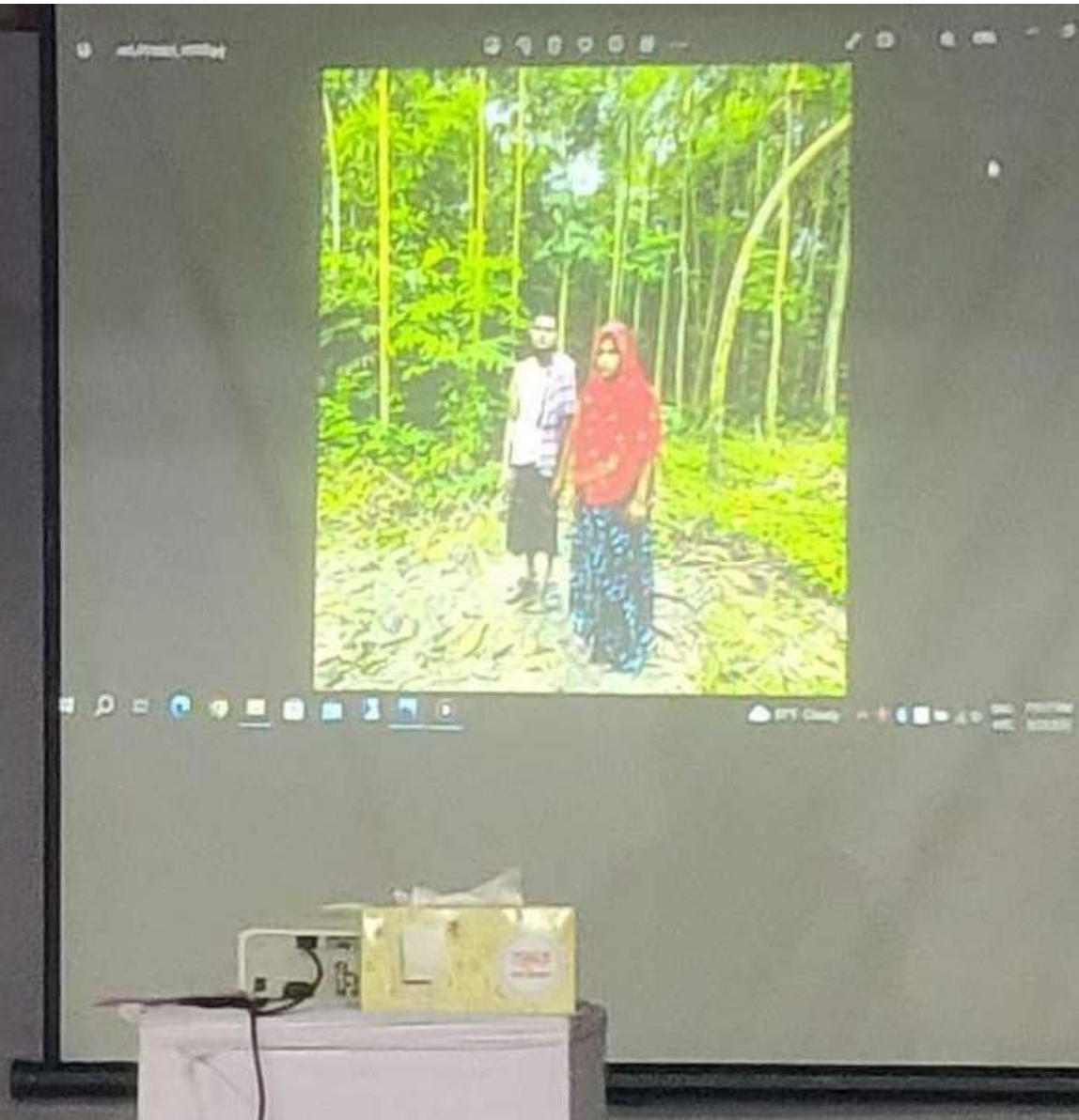

1. MAIN ENTRY
2. MEN+CORRIDOR+OPEN ENTRY
3. SITTING
4. LIVING ROOM+ENTRY
5. FRONT BED ROOM
6. INDOOR
7. OUTDOOR SPACE
8. BED ROOM



**Innovative solutions :**  
Mainstream architects trying to redefine rural housing design

After visiting villages, our architects developed innovative rural house designs— Main stream architects got the first platform to design for rural communities while maintaining their urban practices.



Innovative design proposal :  
**Architect Md Mazherul Quader**

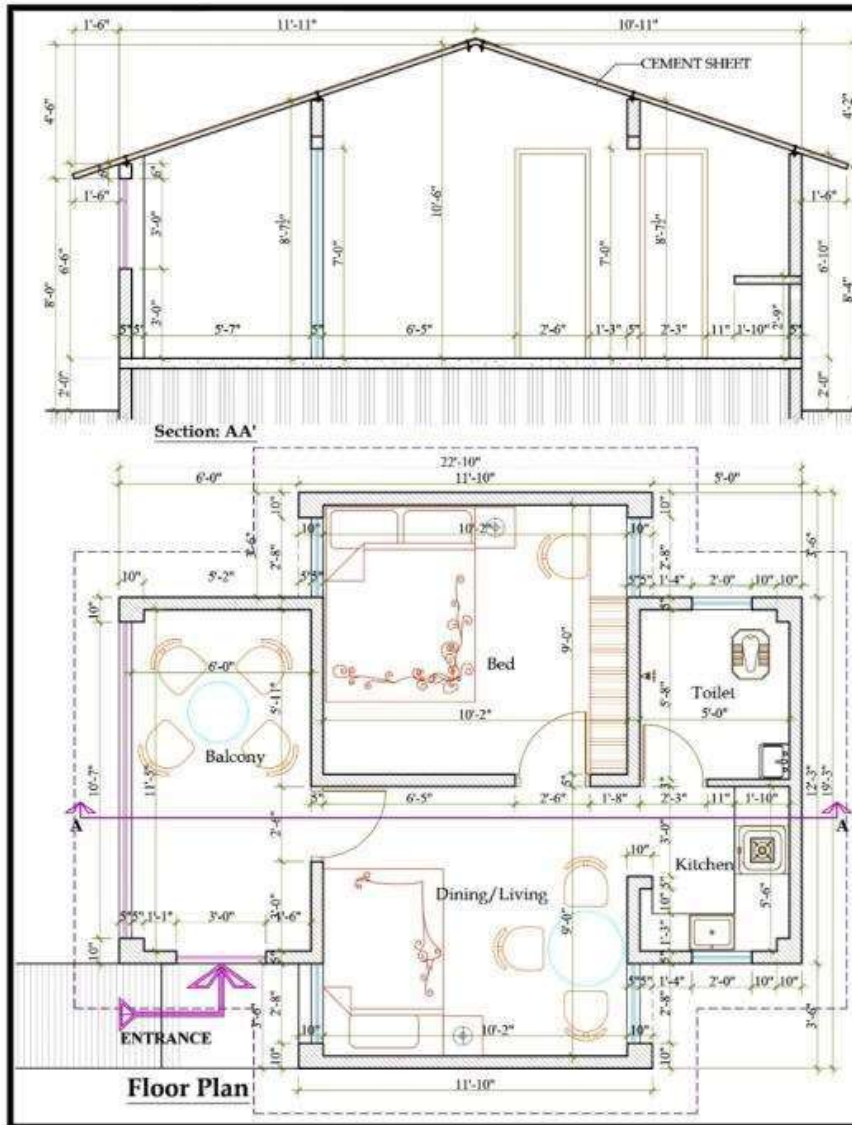

**Perspective View -2**



**Perspective View -1**

**LOW COST HOUSE**  
**Area= 362 sft**



Innovative design proposal :

**Architect Bikash Saud Ansary**







**Team Leader**



**Team Member:**  
Ar Abdus Sobhan



**Team Member:**  
Ar Cowdhury Pratick Barua

Innovative design proposal :

**Architect Mahfuzul Huq Zaglul & Team**

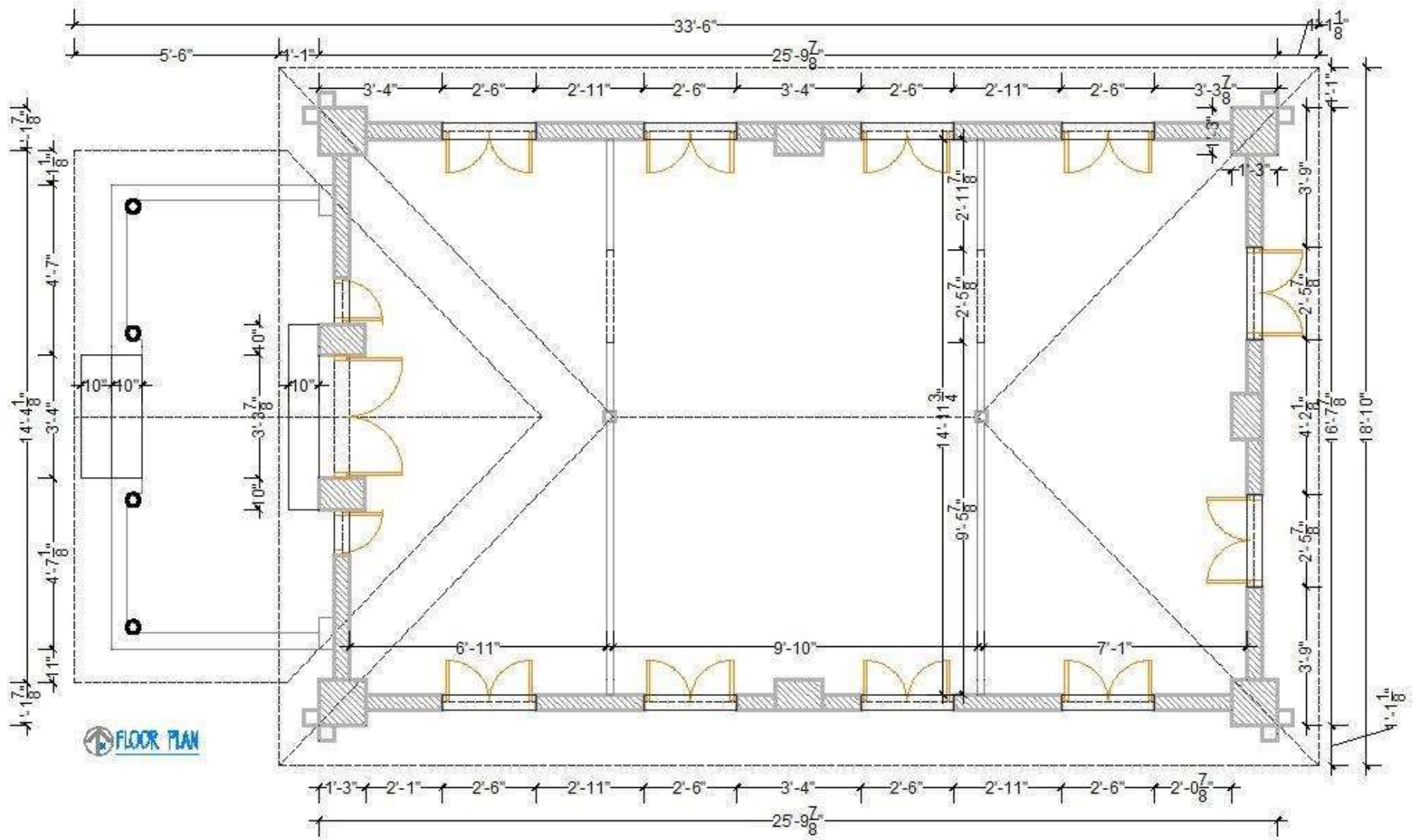

FLOOR PLAN

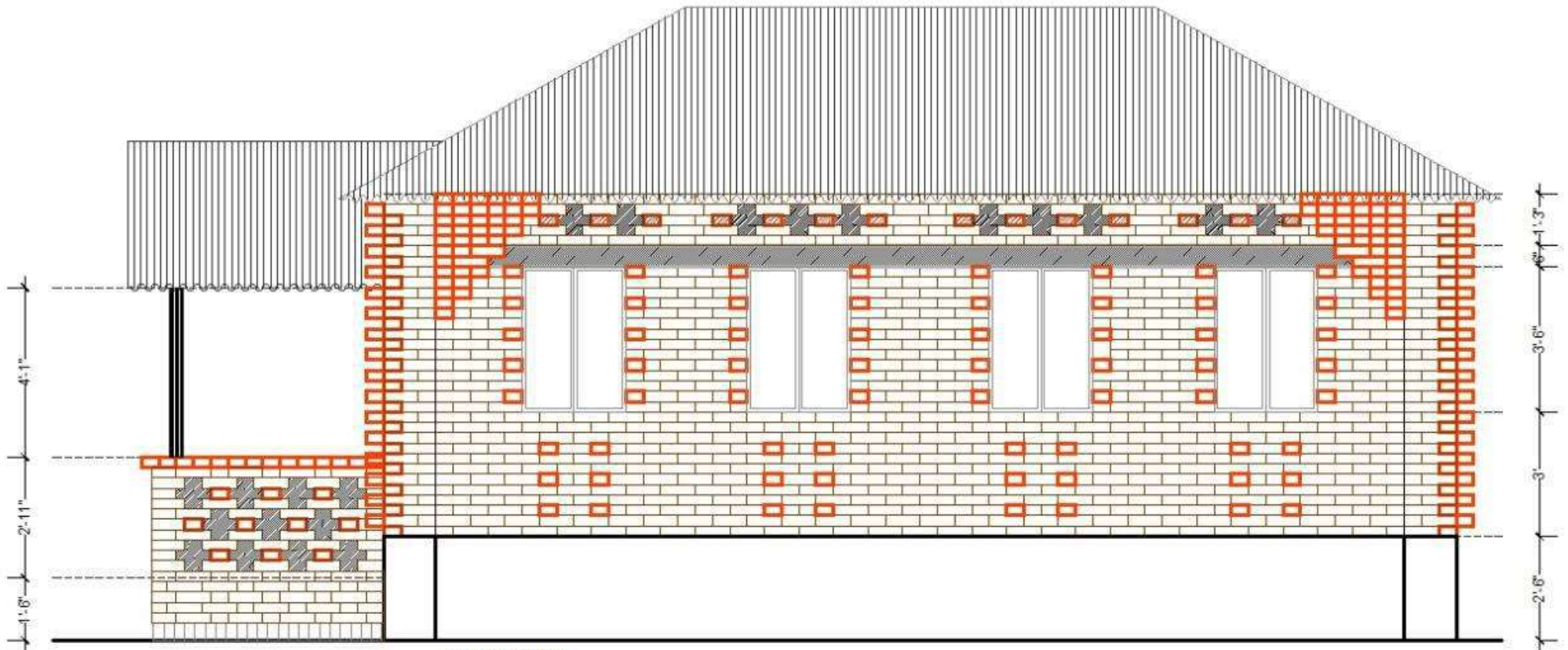

SIDE ELEVATION



SIDE ELEVATION

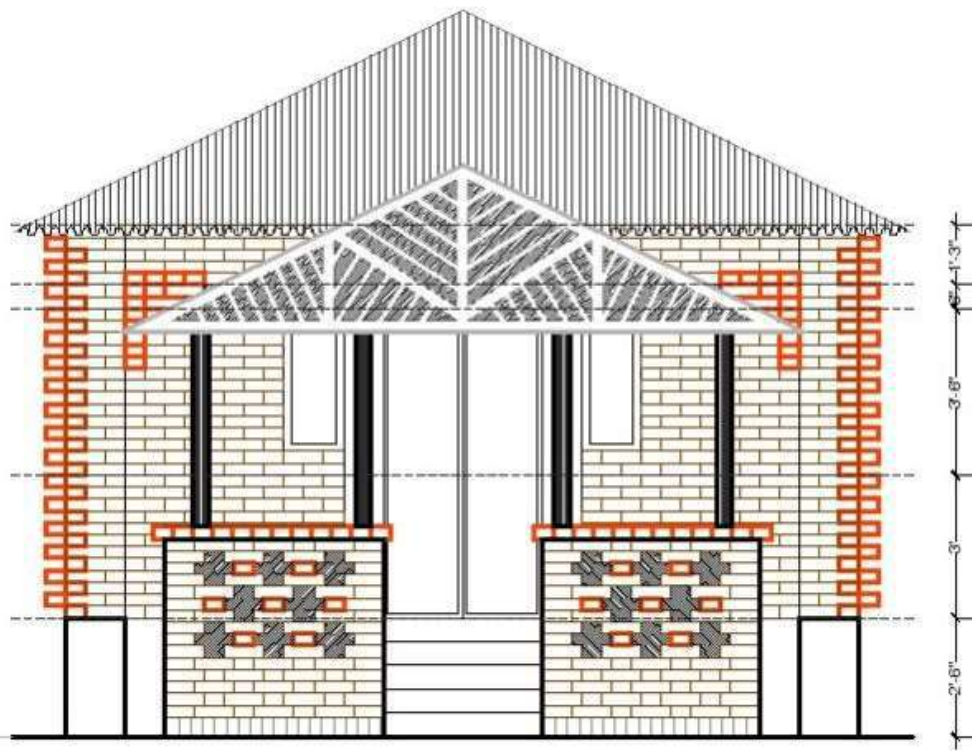

FRONT ELEVATION





Innovative design proposal :  
**Architect Tarique Lavlu**

SECTION A A

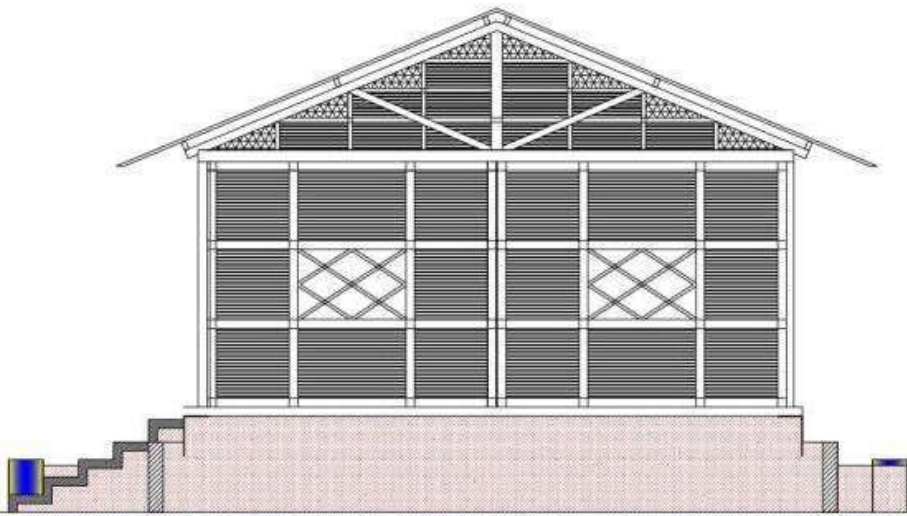





Innovative design proposal (option-1)

**Architect Bayejid Mahbub Khondker**

Innovative design proposal (option-1) of  
**Architect Bayejid Mahbub  
Khondker**

# খিলান ঘর

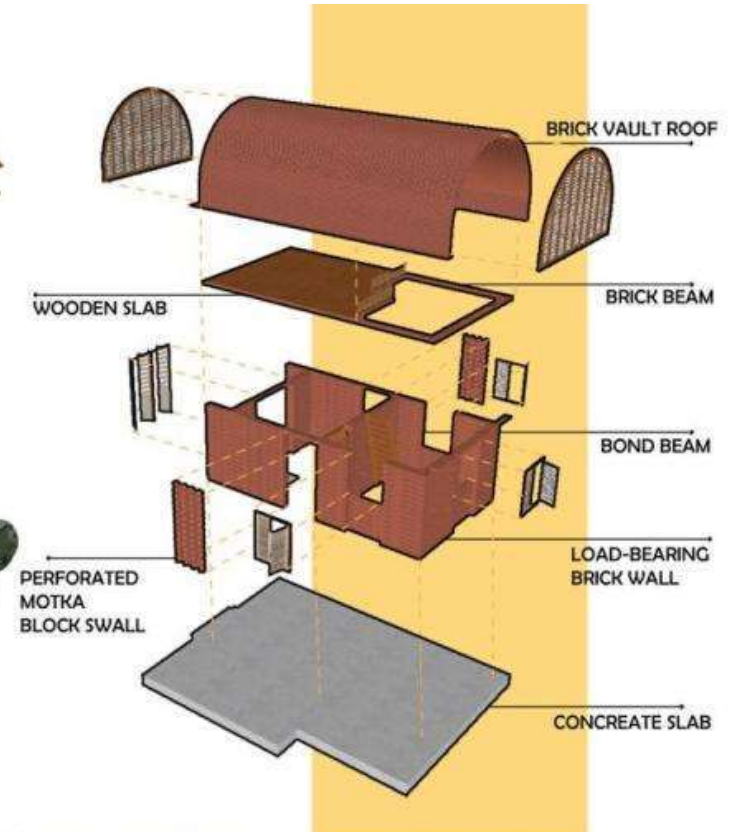

## STRUCTURAL DETAILS

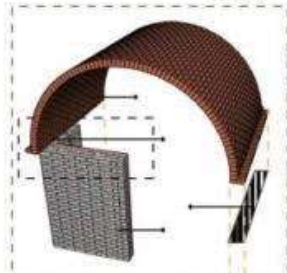

VAULT ROOF REST ON THE LOAD BEARING WALL

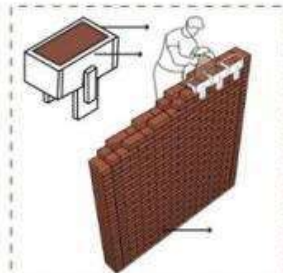

T-SHAPED CAST-IN-SITU BRICK BLOCKS

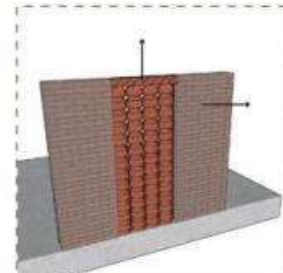

STABILIZED CLAY POT BLOCKS

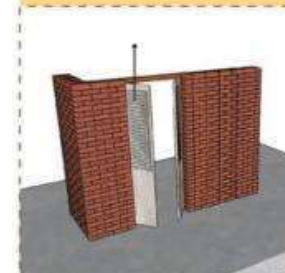

WOODEN DOORS, WINDOWS



1. MAIN ENTRY
2. SEMI COMMON AREA ENTRY
3. SITTING
4. LIVING ROOM ENTRY
5. SMALL BED AREA
6. LADDER
7. OUTDOOR SPACE
8. BED ROOM

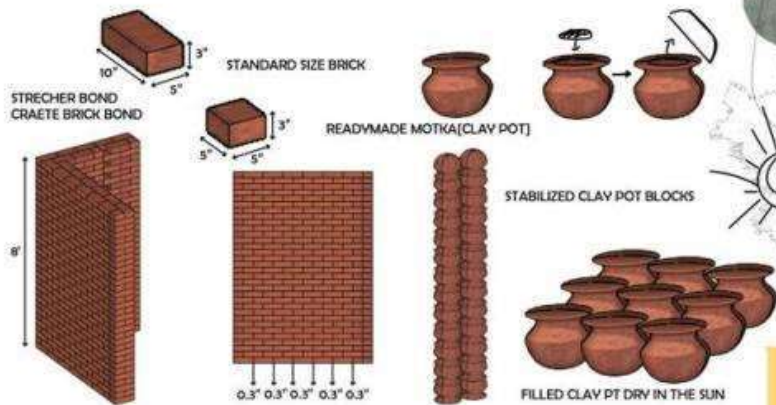
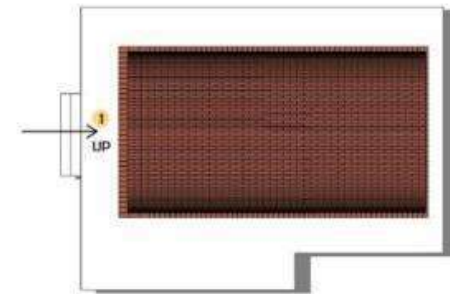
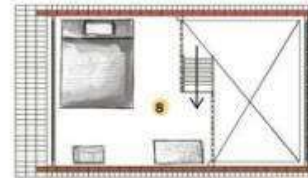

# a house

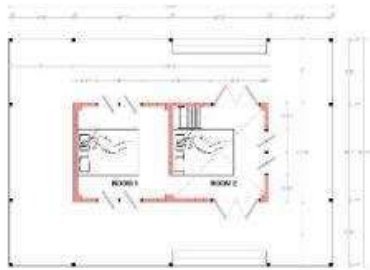

① plan at 5'

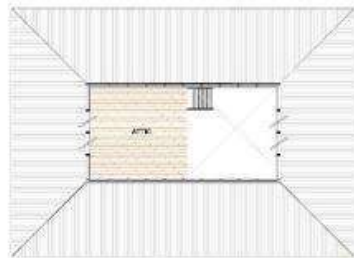

① plan at 10'



west elevation



east elevation



south elevation



north elevation

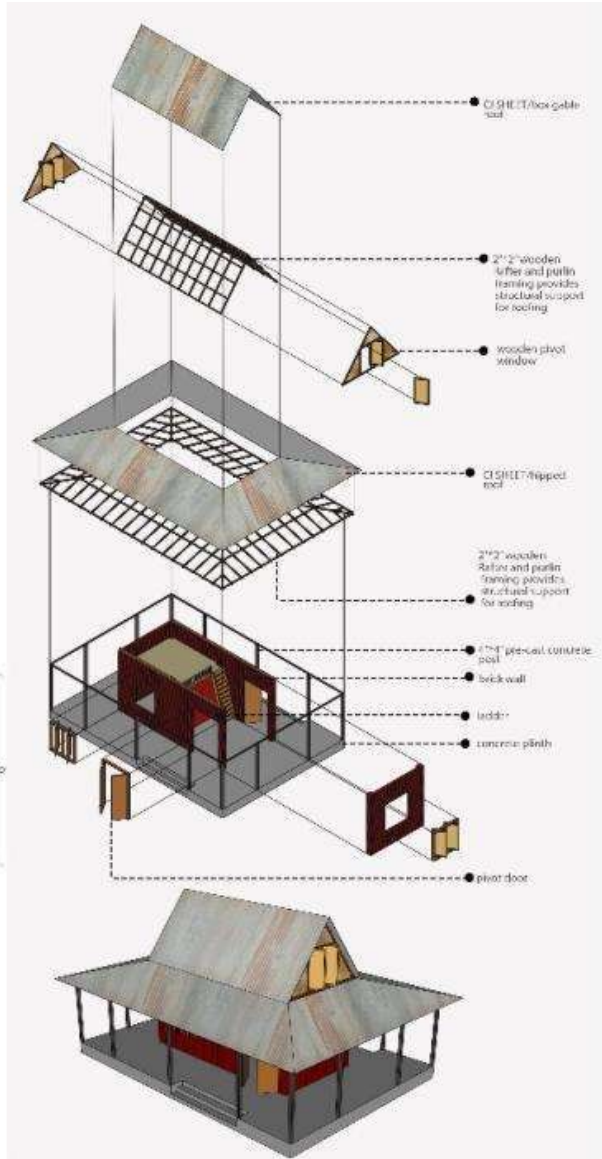



Innovative design proposal (option-1) of **Architect Bayejid Mahbub Khondker**

Innovative design proposal (option-1)

**Architect Dr. Sheikh Serajul Hakim**

Innovative design proposal (option-1) of  
**Architect Dr. Sheikh Serajul  
Hakim**







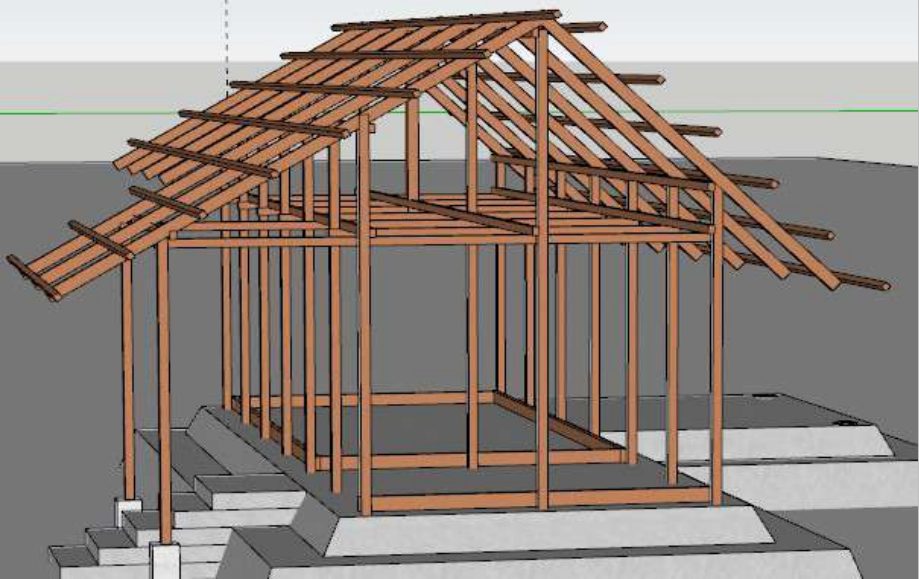
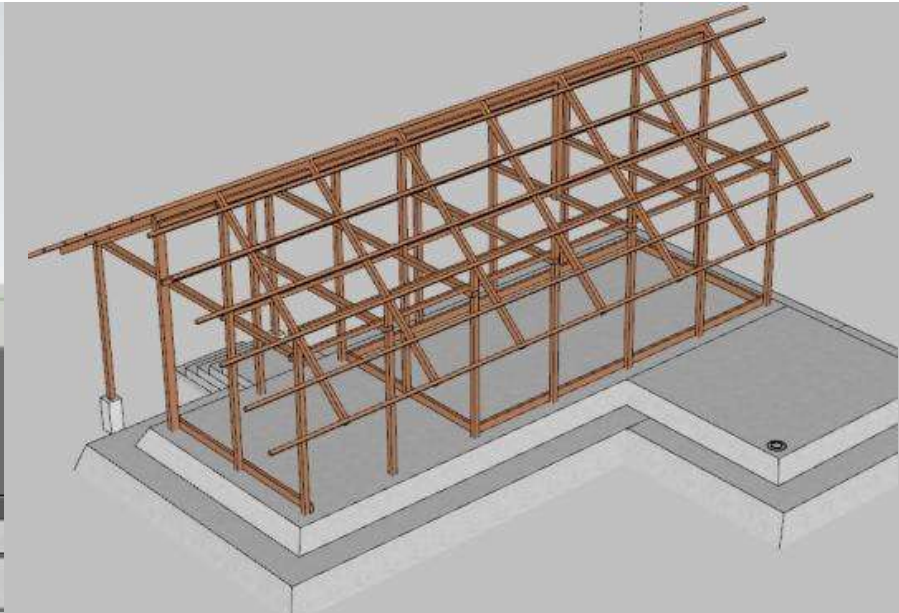



Innovative design proposal :

**Architect Ar Ziaul Sharif**

Innovative design proposal of  
**Architect Ar Ziaul Sharif**



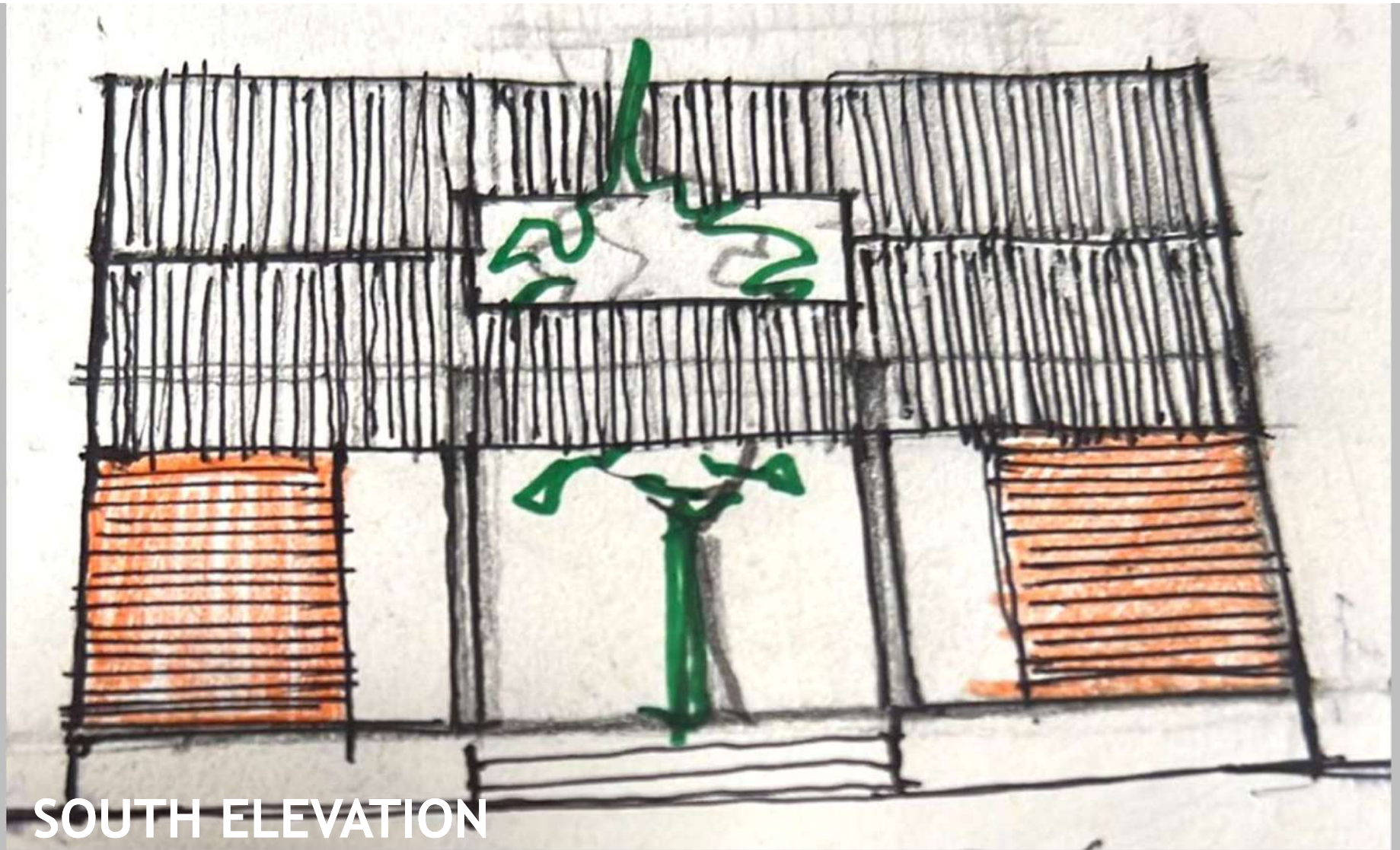

SOUTH ELEVATION



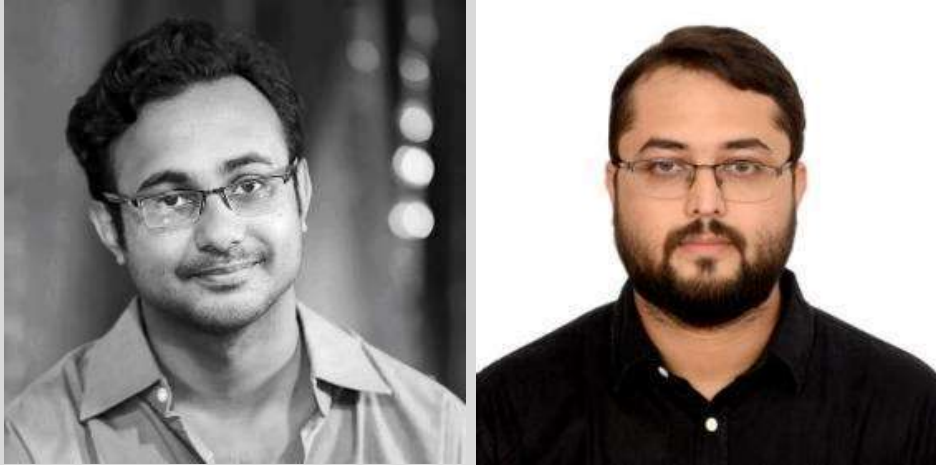

Innovative design proposal :

**Ar Shakib ahsan choudhury & Ar Sheikh Itmam Soud [JV]**

**Innovative design proposal of Ar Shakib  
ahsan choudhury & Ar Sheikh Itmam  
Soud**

j'v      cyKzi  
 wU      cvo  
 ab      cvfKi      †Mv  
          Ni              qvjNi  
  
 N      ^      N  
 i      e      i  
  
      vV  
      qvK  
      -  
      v

j'v      cyKzi  
 wU      cvo  
 ab      cvfKi      †Mv  
          Ni              qvjNi  
  
 N      eviv      N  
          >v  
          ^  
          e'D  
 i      vwo      i  
          qvK  
          -  
          v

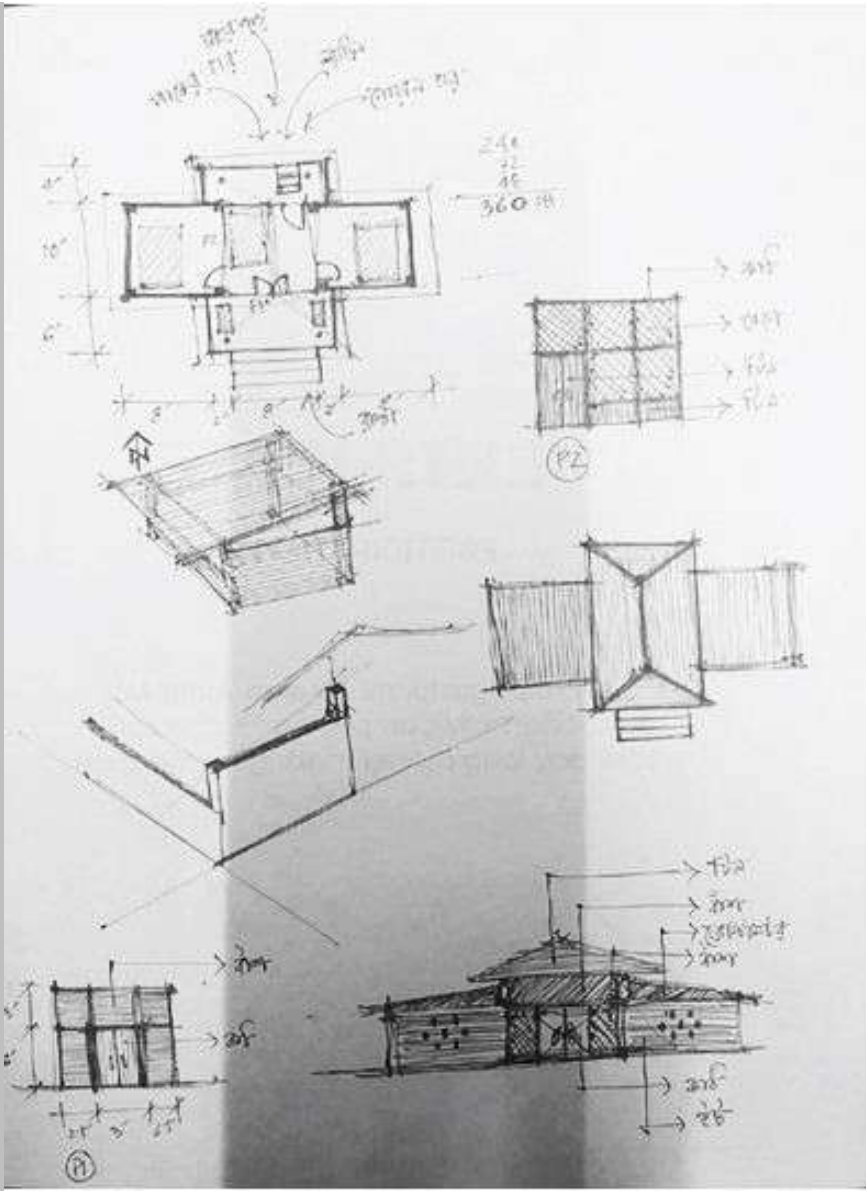
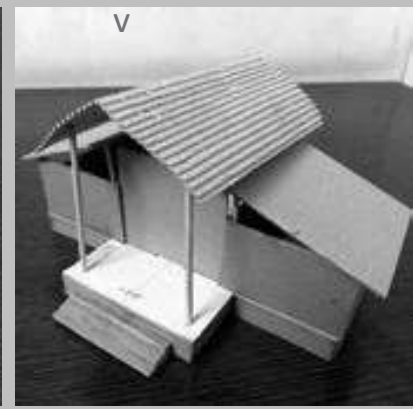
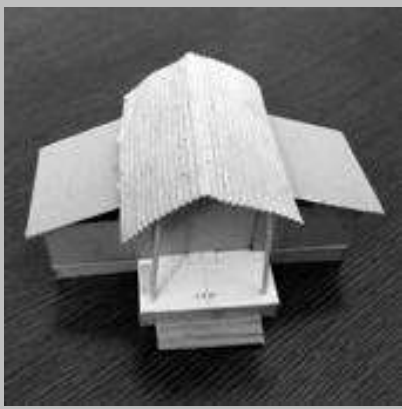







Innovative design proposal :

**Architect Aminul Islam Emon**

Innovative design proposal of  
**Architect Aminul Islam Emon**





A photograph with a warm, sepia-toned color palette. In the foreground, a large, messy pile of rectangular bricks is scattered on the ground. The bricks have the name 'KHAJAN' stamped on them. Behind the pile, a man and a woman stand looking towards the camera. The man is on the left, wearing a striped shirt and a white cap. The woman is on the right, wearing a patterned sari and a white headscarf. The background consists of dense, leafy vegetation and trees. A vertical orange bar is positioned on the left side of the image, partially overlapping the text.

Construction begins

Construction begins in Bhola



After Design our Construction phase starts





Look at her—overwhelmed with joy and tears, she can hardly believe the construction of her own house has begun in her lifetime.









Metal Angle fixed with the brick work.

Metal Angle fixed with the brick work and concrete.

**HOUSE OF KULSUM BIBI**



**HOUSE OF JOYNOB BIBI**



**HOUSE OF YANUR BEGUM**



**HOUSE OF HONUFA BIBI**



Plinth completed



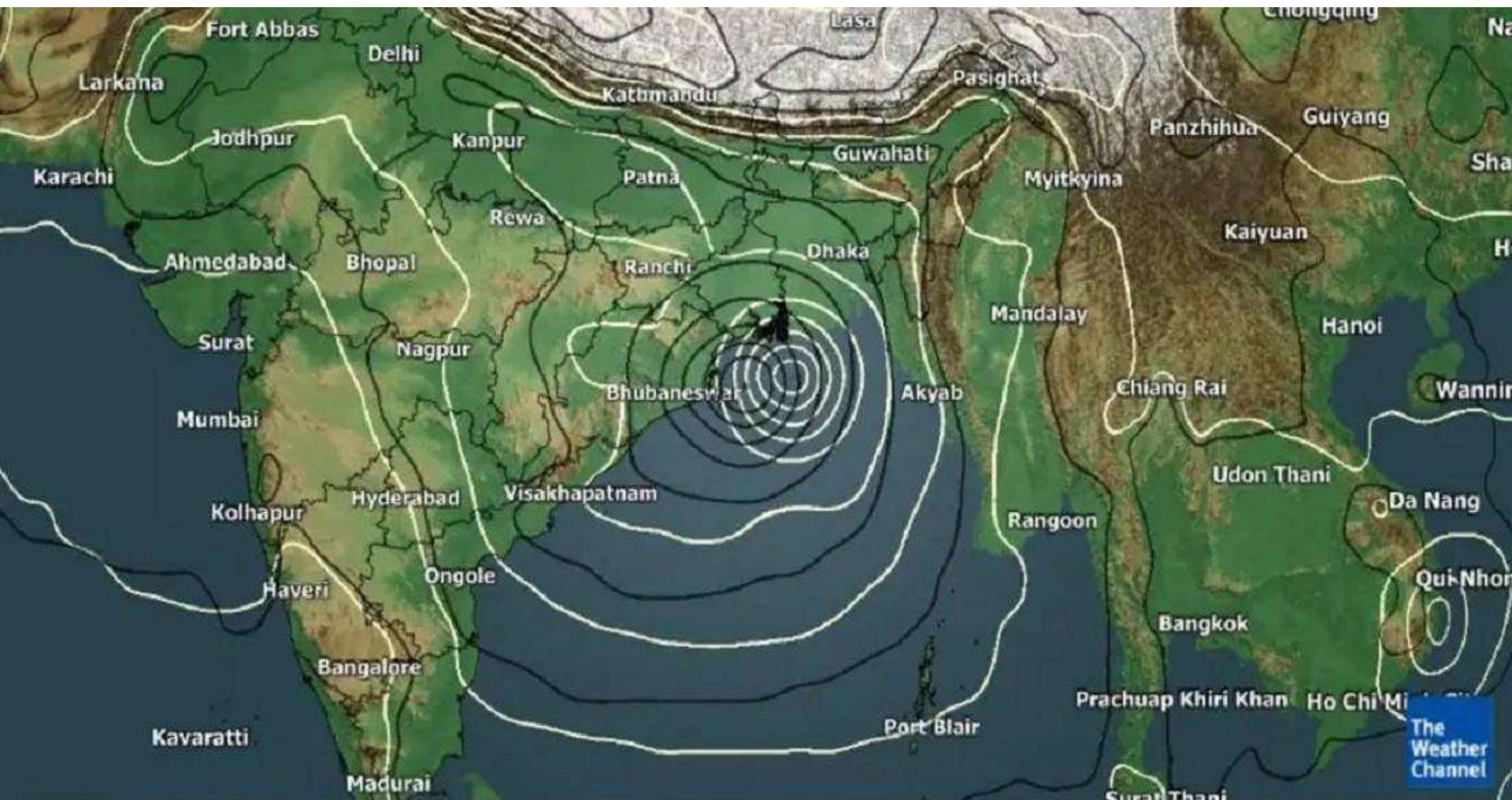

Wed 0:00 UTC

Wed 5:30 AM IST

At mid night of 27<sup>th</sup> May , 2024, cyclone REMAL hit Bhola with high tidal surge reaching about 4 to 6 feet above normal level.

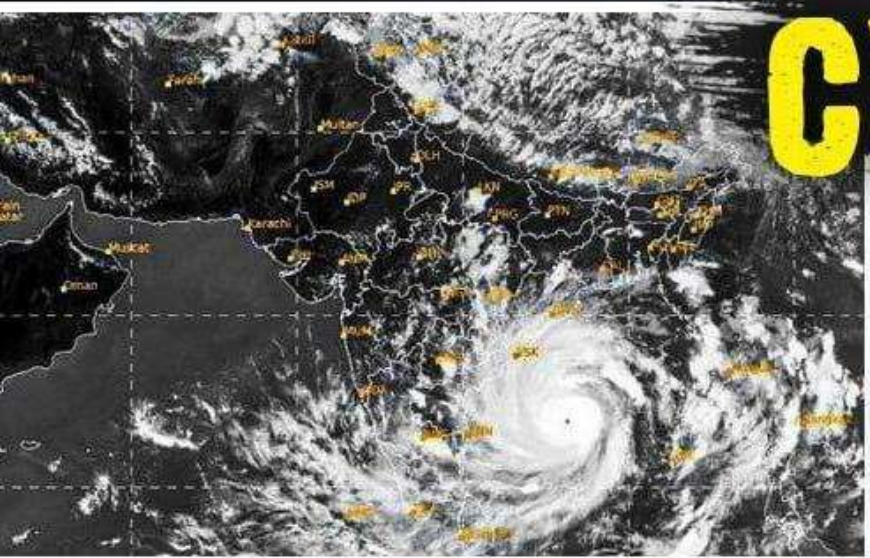

# CYCLONE REMAL MAKES LANDFALL WITH **135 KMPH**



During the cyclone the max wind velocity was  
135 miles per hour







Many houses in bhola were completely damaged by this cyclone but none of our houses were damaged due to our newly introduced anchorage system, Alhamdulillah



You can see Here one of our first phase house completely intact just after that cyclone and during the water surge.



**Story of the House of Rahima Bibi**

I'll end with the story of Rahima Bibi, a middle-aged woman abandoned by her husband years ago and this was the condition of her house.



And this is her new house with total legal ownership to her built under our programme







The man smiling beside Rahima Bibi is that mysterious lost husband, who abandoned her years ago but has now returned from Dhaka after she received her new house. This is a testament to how architecture can transform lives, empowering women like Rahima within their families and communities, fostering dignity and hope.

So far we have built 42 such houses in different parts of Bangladesh and presently 7 houses are under construction.....and still a long way to go.

Ladies and gentlemen, here we end our story today as we don't hv enough time to tell you the whole story, thank u very much.





## **IAB's Tree Plantation Program during the Monsoon Season**

In its social responsibility, IAB undertakes large-scale tree plantation programs and awareness campaigns during the monsoon season. Architects, students, and the local community participate in this initiative. The goal of this program is to promote sustainable practices and increase environmental awareness among participants, enhancing green living and environmental consciousness among professionals and urban communities.





Governance

## IAB Launches Help Desk for Building Fire Safety



To ensure fire safety in buildings, the IAB has launched a help desk aimed at providing technical advice. This help desk will offer technical consultations to reduce fire hazards and ensure fire safety in buildings in the capital city.

বাংলাদেশ স্থপতি ইনস্টিটিউট  
INSTITUTE OF ARCHITECTS BANGLADESH

### অগ্নিবৃদ্ধি হ্রাসে 'হেল্প ডেস্ক' গঠন

সম্প্রতি ঘটে যাওয়া ভবনে অগ্নিকাণ্ডের ঘটনার প্রেক্ষিতে বাংলাদেশ স্থপতি ইনস্টিটিউট (বাস্থই) সংশ্লিষ্ট সকল সরকারি সংস্থা ও সাধারণ জনগণের সাথে যুগপৎভাবে জননিরপত্তা নিশ্চিতকল্পে ঐক্যবদ্ধ।

এ লক্ষ্যে বাস্থই, শহরের ভবনসমূহে অগ্নিবৃদ্ধি হ্রাসকল্পে অগ্নিনিরাপত্তা নিশ্চিতকরণে জনসেবামূলক কারিগরি পরামর্শ প্রদানের জন্য একটি 'হেল্প ডেস্ক' চালু করার উদ্যোগ গ্রহণ করেছে। ভবনের মালিকগণকে অগ্নিনিরাপত্তা বিষয়ে প্রাথমিক পরামর্শ লাভের জন্য বাস্থই-এর 'হেল্প ডেস্ক'-এ যোগাযোগ করার জন্য অনুরোধ জানানো হচ্ছে।





Governance

# Seminar, Workshop, and Master Class for University Teachers

**SEISMIC-RESISTING STRUCTURES**  
 "Architectural and Structural Configuration for Earthquake-safe Buildings"



**28 April 2023 Friday**  
05:00PM - 07:30PM

Prof. **ANDREW CHARLESON**  
Formerly, Victoria University of Wellington, New Zealand

Prof. **ZAHMEED M. AL-NUSSAINI**  
Chairman of Civil Engineering, U.S.

SCAN FOR REGISTRATION

**SEMINAR**  
"Five Key Principles Of Architectural Seismic Design"

**SEISMIC-RESISTING STRUCTURES**  
 "Architectural and Structural Configuration for Earthquake-safe Buildings"

TIME: 04:30PM - 07:30PM  
**3 MAY, 2023 WEDNESDAY**

100 SELECTED PARTICIPANTS



Prof. **ANDREW CHARLESON**  
Formerly, Victoria University of Wellington, New Zealand  
 National Faculty Teaching Excellence Award winner, RESIST Software Developer

SCAN FOR REGISTRATION

**MASTER CLASS**

**SEISMIC-RESISTING STRUCTURES**  
 "Architectural and Structural Configuration for Earthquake-safe Buildings"

**2 MAY, 2023 TUESDAY**  
10:00am-5:00pm

Workshop For Lecturers Who Teach Structure Related Courses To Architecture Students.

SCAN FOR REGISTRATION



**WORKSHOP**  
**TEACHING ARCHITECTURE STUDENTS**  
including the introduction of earthquake-resistant design.

Prof. **ANDREW CHARLESON**  
Formerly, Victoria University of Wellington, New Zealand  
 National Faculty Teaching Excellence Award winner, RESIST Software Developer

IAB has organized a series of seminars, workshops, and master classes on "Seismic-Resisting Structures." These sessions are conducted by Andrew Charleson, a renowned Associate Professor from Victoria University of Wellington.



Governance

## Organizing the Inauguration Ceremony for New Members



An induction ceremony was organized to welcome members. More than 300 architects participated in the event through registration. During the event, all newly inducted architects were presented with gifts and congratulatory letters signed by the president of IAB.



Governance

# IAB Build-Expo 2023





Governance





Governance

## IAB Annual Sports Festival 2023

The IAB Annual Sports Festival 2023 is an exciting event that brings together architects from across the country to compete in various sports. This event also provides a great opportunity for architects to network and build relationships.





**Governance**

## **Initiatives for Women Architects**

- **Creating a Database for Women Architects**
- **Including Women Volunteers in IAB**
- **Organizing a Convention for Women Architects**
- **Setting Up a Separate Help Desk for Women Architects**

**Creating a Database for Women Architects:** Establish a comprehensive database to keep track of women architects and their contributions.

**Including Women Volunteers in BASTHEI:** Encourage the involvement of female volunteers in the Bangladesh Institute of Architects (BASTHEI).

**Organizing a Convention for Women Architects:** Arrange conventions to provide a platform for women architects to share their experiences, challenges, and achievements.

**Setting Up a Separate Help Desk for Women Architects:** Create a dedicated help desk to support and address the needs of women architects.



## Governance

### Initiative to Amend the IAB Constitution

To amend the IAB constitution, all members of the IAB Constitution Review Committee have been involved in discussions, reviews, and consideration of the current constitution and the advice received on the matter.





Governance

## Initiative to Form Bangladesh Civil Service (Architecture) Cadre

Different professions such as doctors and engineers have their own separate cadre services. However, no cadre service has yet been formed for architects. The IAB Executive Council has decided to take steps towards forming a cadre service for architects.

A proposal is being formulated for the establishment of the Bangladesh Civil Service (Architecture) cadre.





Governance

## Members' Life and Health Insurance

IAB has finalized a comprehensive insurance program under which all its members will receive health and life insurance benefits.

This initiative reflects IAB's commitment to the welfare of its members and its proactive approach to meeting their needs.





Governance

## Formation of Overseas Chapter and Centres



IAB is establishing its overseas Chapters and Centres. Already Canada Chapter and UK Centre have been formed. USA chapter and Australia Chapter is under formation.







Governance

## New IAB Centres in UK, Germany & Australia for the Overseas Bangladeshi Architects

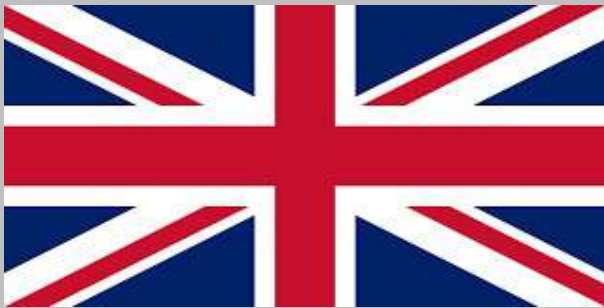



Governance



Institute of Architects Bangladesh - UK Center

## Inauguration Ceremony of IAB UK Center

# 23.11.2024

12:00pm - 04:00pm  
Stephens House And Garden  
17 East End Road, Finchley, London N3 3GE

### Speakers and presenters

Chris Williamson - President Elect, RIBA  
Robbie Turner - Director of Inclusion and Diversity, RIBA  
Tumpa Hossain Yasmin Fellows - Founder, PAME Collective  
Deyvid R Choudhry - Founder, Sankshob Architects  
Neil Pinder - Professor, Bartlett School of Architecture, UCL & Founder, HomeGrows Plur

For further enquiry please contact  
[info@iabuk.org.uk](mailto:info@iabuk.org.uk)

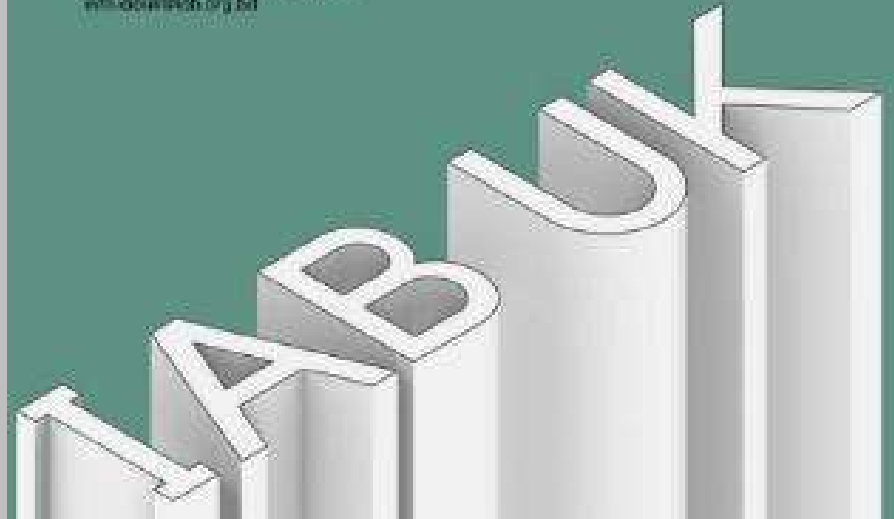



Governance

## **Formation of help desk regarding DAP and Building regulations**

A help desk related to the Detailed Area Plan (DAP) 2022-35 and subsequent amendments has been established. The purpose of this help desk is to resolve complexities and issues related to plan approval and architectural design formulation following the publication of the DAP and its amendments in the gazette.



## Governance

### **Sending Representatives to the Design Approval Committee**

There is a mandatory requirement for IAB representatives in the building/structure design approval committees in 4 city corporations, 325 municipalities, and Upazila Parishads that fall outside the jurisdiction of the development authority. IAB has formed a sub-committee for the oversight of building design and construction. This sub-committee works under the local government division to improve the building design approval process and enhance the standards of architectural practice in city corporations, municipalities, and Upazila Parishads.



Governance

## IAB Press Conference on Detail Area Plan (DAP) of Dhaka.

To address the shortcomings of the Detailed Area Plan, IAB has held press conferences and strongly presented their proposals to the government.



To address the shortcomings of the Detailed Area Plan, IAB has held press conferences and strongly presented their proposals to the government.